



BCSA ANNUAL AUCTION

Auction Saturday 17th of July 2021

Enfield Community Centre - 540 Regency Road, Enfield, SA

Budgerigar
Council
South
Australia



LOT 7



LOT 24



LOT 42



LOT 72



LOT 80



LOT 122

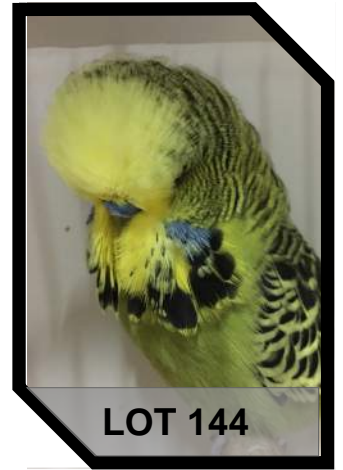

LOT 144

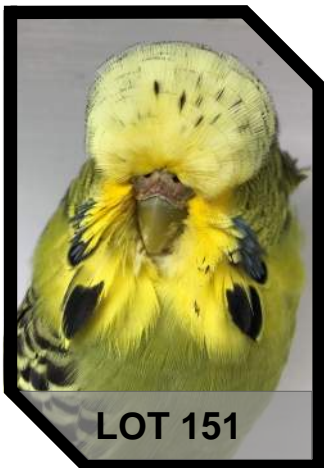

LOT 151



LOT 153



LOT 166



LOT 168

MAGILL GRAIN STORE

- Stock Foods
- Poultry Requisites
- Top Quality Bird Seed

John & Tony Wallis



WOMBAROO



PASSWELL

Budgerigar Council of South Australia

Auction Saturday 17th of July 2021

Enfield Community Centre - 540 Regency Road, Enfield, SA
Viewing from 9am - Auctions Starts 10:15am

Enquiries:-

Dennis Lomman 0402 125 965 dennisem@chariot.net.au

John Mulley 0488 224 446 jmulley@bigpond.net.au

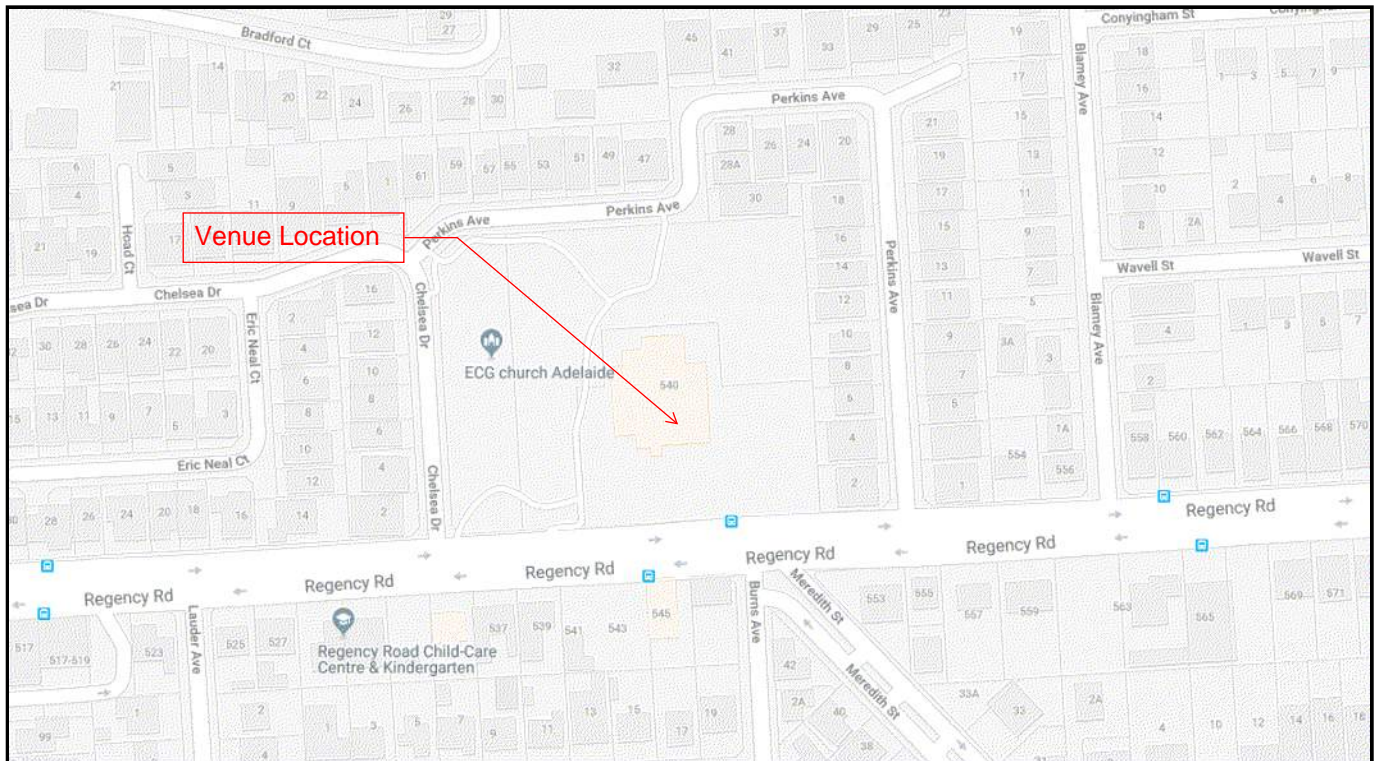

AUCTION RULES AND CONDITIONS

VENDORS

1. Any bird/s presented showing obvious signs of deformity, sickness or disease in the opinion of both the Auction Coordinator and the Safety Officer shall be removed from the auction staging to a predetermined 'quarantine' area.
2. The Auction Coordinator will notify the Vendor with respect to the reason for non-acceptance and the requirement to remove the bird/s from the venue.
3. During the course of the Auction any bird may be de-benched and 'quarantined' if in the opinion of both the Auction Coordinator and the Safety Officer it is deemed that its condition has changed such to warrant removal. In this instance, the previous clause applies.
4. The need to remove a bird from the auction on the basis of deformity, sickness or disease shall be made with reference to the Disqualification clauses of The Standard and in particular "Symptom of illness" "Presence of Mites" "Presence of Lice" and the "Deformity or injury" clauses.

5. In the best interests of the hobby, it is expected that birds with any other known or suspected problems will not be placed in the auction without written disclosure clearly attached to the front of the cage.
6. Any substitute birds not meeting the age requirements for the auction will not be accepted.
7. A 10% commission will apply and a \$5.00 minimum commission will be retained by the Council for all birds including for any birds scratched and for any passed-in.

PURCHASERS

1. Each purchaser will be required to register prior to entering the auction room. Each purchaser will receive a bidder's number. The bidder's number will be required to purchase any lots at auction and must be shown to the auctioneer after the fall of the hammer.
2. Judging sticks and carry cages will not be allowed into the auction room area. The birds must not be interfered with or subjected to sticks, pens or similar objects.
3. All lots will be submitted in the order in which they appear in the catalogue; however, if necessary the BCSA reserves any right to make any alterations, additions or deletions to this order.
4. All conditions and warranties expressed or implied by law are hereby excluded and as all lots are open for inspection prior to commencement of the sale, the same are sold with all faults, if any, therefore no compensation shall be made in respect of any fault or imperfection or error of description of any lots sold or otherwise. Upon the fall of the hammer each lot shall be at the purchaser's risk.
5. Subject to the vendor and auctioneer having the right to bid, the highest bidder shall be the purchaser and in the event of any dispute, the lot in dispute shall be put up again and the auctioneer's decision shall be final.
6. The auctioneer reserves the right to accept or refuse any bid on birds without having to state the reason or reasons thereof.
7. After the fall of the hammer no party will be allowed to retract his/her bid.
8. Payment for the goods on the day shall be CASH only unless prior arrangements have been made.
9. Successful purchasers of lots will be required to take their purchases with them at the completion of the auction.
10. If any successful bidder shall fail to pay for their purchases on the day, the vendor or his agents have the right to resell the lot in any manner they think proper.
11. Receipt of purchases must be obtained from the cashier upon payment of the lot, then proceed to the allocated collection point with own carry cage and evidence of purchase. The purchaser will be required to move the bird/s from the sale cage and transfer it/them to their own cage. The vendor, his agent, the auctioneer or any staff will not be handling the birds. It is the sole responsibility of each purchaser to handle his/her own birds at collection.
12. Bidding will start at \$20.00 on all lots. Passed-in birds will not be re-auctioned however private sales may be negotiated outside the venue and will not involve the BCSA

PLEASE NOTE: IT IS THE RESPONSIBILITY OF THE PURCHASER TO PROVIDE THEIR OWN BIRD TRANSPORT CAGES

VENDORS

Peter Glassenbury (10) Wayne & Jason Weidenhofer (18) John Mulley (5) Pt Pirie Budgie Society (5)
Malcolm Loveridge (15) Dennis Lomman (16) Lloyd & Helen Edwards (5) Michael Sloper(15)
Michael Crossley (10) Kerry & Marie Murphy (20) Doug & Ruth Lange (15) Wayne Bandt (5)
Neil Hunt (Vic.)(10) Sue & Colin Norris (10) Shiralee Reardon (3)

Total Lots: 178 (Cocks 88) (Hens 90)

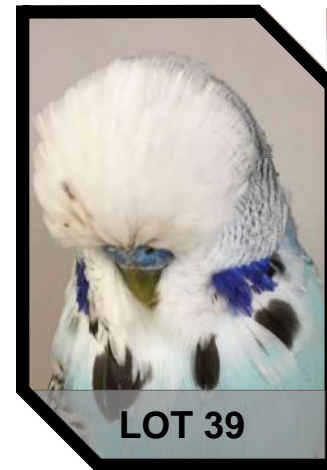

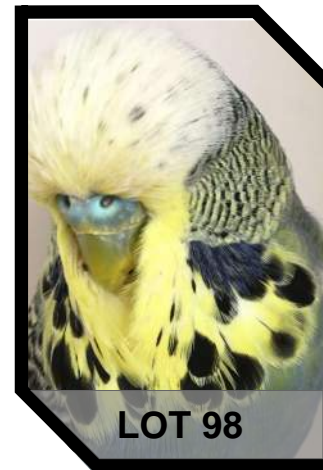
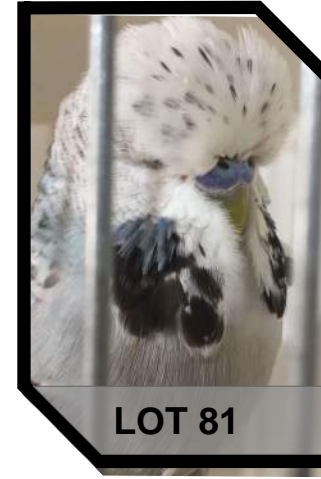



LOT 112



LOT 114



LOT 122



LOT 135



LOT 142



LOT 143



LOT 144



LOT 150

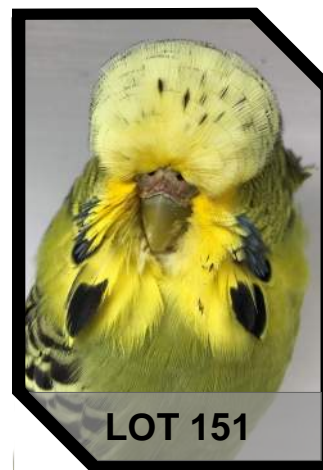

LOT 151



LOT 153



LOT 164



LOT 166



LOT 168

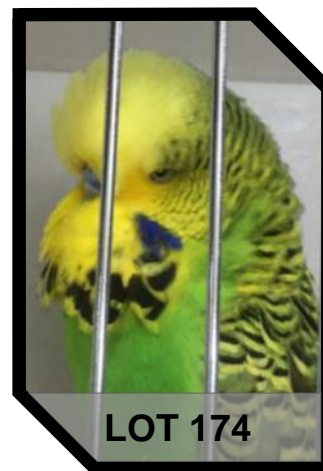

LOT 174



LOT 175



LOT 178

	Vendor	Ring	Year	Sex	Description	Comments	Bidder	Price
Lot 1	M&K Murphy	MK.103	20	H	Normal Grey Green	Not Used		
Lot 2	Dennis Lomman	PP.701	20	H	Normal Sky Blue	Hatched 25/9/20. Lomman		
Lot 3	Malcom Loveridge	PP.140	18	C	Normal Grey Green	DOB.August 2018		
Lot 4	L&H Edwards	NE.630	19	H	Spangle Opaline Blue	Edwards		
Lot 5	Marshall Family	NE.1528	20	H	Lacewing Opaline White			
Lot 6	Michael Sloper	SLO.010	20	C	Spangle Grey	Gazard 100%		
Lot 7	Neil Hunt (Vic)	BCV.8918	18	C	Normal Light Green	Appleton x Appleton		
Lot 8	W&J Weidenhofer	NE.439	20	C	Lutino	Good feather blow Poor Colour 50% KK		
Lot 9	Dennis Lomman	NE.210	20	H	Opaline Cinnamon Grey Green	Hatched 11/9/20. Sister to PP672/20 and NE231/20. Long feather. KK/Lomman		
Lot 10	M&K Murphy	MK.138	20	H	Opaline Cinnamon Grey	Fertile		
Lot 11	Mike Crossley	223	18	C	Normal Violet	Ennis		
Lot 12	D&R Lange	DRL.510	20	C	Normal Sky Violet			
Lot 13	Peter Glassenbury	POL.210	19	H	Recessive Pied Cobalt	Large bodied hen for a recessive.		
Lot 14	Wayne Bandt	WJB.030	20	C	Normal Sky Violet	Hatched 15/02/2020 50% Weidenhofer		
Lot 15	S&C Norris	SCN.425	20	C	Dominant Pied Dark Green	DOB.25/09/20. From Blue Show Line, Well Breed		
Lot 16	W&J Weidenhofer	JW2.099	20	C	Opaline Grey Green	Clean Opaline. 50% KK Nest mate to JW2.091		
Lot 17	Marshall Family	NE.1066	20	H	Albino			
Lot 18	Malcom Loveridge	PP.250	20	H	Normal Grey Green	DOB. November 2020		
Lot 19	M&K Murphy	MK.153	20	C	Cinnamon Sky Blue	Fertile		
Lot 20	Neil Hunt (Vic)	BCV.1637	19	C	Dominant Pied Grey Green	Appleton x Appleton/KK. 9/19		
Lot 21	Dennis Lomman	NE.2335	20	H	Normal Light Green/Blue	Hatched 30/10/20. Sister to NE2206/20. Half sibling to GC at NEBS Breeders.		
Lot 22	John Mulley	JM.43	20	C	Dark Eyed Clear Yellow	Mate to a Recessive Pied to get more Dark Eyed Clears. DOB 26/6/20		
Lot 23	Michael Sloper	SLO.231	20	C	Normal Grey Green	Gazzard x Holmes		
Lot 24	Peter Glassenbury	PG.677	19	C	Dominant Pied Grey Green	Simpson/Gearing WA		
Lot 25	D&R Lange	PP.004	19	H	Normal Grey			
Lot 26	Port Pirie Budgerigar	PG.739	19	C	Whitecap Violet Single Factor	100% Shepard and Flanagan Vic.Kindly donated by Peter Glassenbury		
Lot 27	L&H Edwards	NE.628	19	H	Dominant Pied Blue	Edwards/Simpson		
Lot 28	W&J Weidenhofer	JW2.146	20	C	Normal Grey Green	May not grow a tail. Split Cinn. Holmes/Capper/KK. Nest mate to the featured Cinnamonwing Hen		
Lot 29	Mike Crossley	95	20	H	Opaline Cinnamon Grey Green			

	Vendor	Ring	Year	Sex	Description	Comments	Bidder	Price
Lot 30	Wayne Bandt	WJB.225	20	C	Dominant Pied Cinnamon Grey	Hatched 17/11/2020 Simic bloodline		
Lot 31	Peter Glassenbury	PG.634	19	H	Dominant Pied Y/Face Opaline Sky Blue	Nice hen bred well last year 100% Sheppard and Flanagan		
Lot 32	Marshall Family	NE.1569	20	H	Albino	Sister to NE.1563/20 - Lot 156		
Lot 33	Malcom Loveridge	BSSA.737	18	C	Dominant Pied Dark Green	DOB.September 2018		
Lot 34	M&K Murphy	MK.047	20	H	Cinnamon Sky Blue	Not Used		
Lot 35	D&R Lange	PP.485	20	H	Grey Green Crest Full Circle			
Lot 36	W&J Weidenhofer	NE.563	20	H	Clearbody Opaline Grey Green	From the National winning Clearbody line. 50% KK		
Lot 37	Dennis Lomman	NE.252	20	H	Opaline Cinnamon Grey Green	Hatched 31/8/20. Long feather. KK/George		
Lot 38	S&C Norris	SCN.414	20	C	Dominant Pied Cobalt	DOB.22/08/20. From Blue Show Line, Well Breed		
Lot 39	Port Pirie Budgerigar	PP.096	18	C	Cinnamon Sky Blue	Edwards/Simpson. Quality Budgerigar with excellent cap throw. Kindly donated by Bob Simpson		
Lot 40	Michael Sloper	SLO.216	20	H	Opaline Cinnamon Grey Green	Gazzard x Holmes		
Lot 41	Wayne Bandt	WJB.059	19	H	Cinnamon Grey	Hatched 30/11/2019 50% Deverson		
Lot 42	D&R Lange	DRL.517	20	C	Normal Sky Blue			
Lot 43	Mike Crossley	79	19	C	Dominant Pied Sky Blue	O'Callaghan		
Lot 44	Dennis Lomman	NE.265	20	C	Opaline Grey Green/Clearbody	Hatched 28/8/20. Lomman/KK/George		
Lot 45	S&C Norris	SCN.423	20	C	Opaline Sky Violet	DOB.14/09/20. From Blue Show Line x KK		
Lot 46	L&H Edwards	NE.650	19	C	Dominant Pied Opaline Grey Green	Edwards/Simpson		
Lot 47	M&K Murphy	MK.206	20	H	Cinnamon Sky Blue/Recessive	Not Used		
Lot 48	W&J Weidenhofer	JW2.032	20	C	Opaline Grey	Split Clearbody. Big Strong bird		
Lot 49	John Mulley	JM.238	20	C	Dilute Grey	Won the class at the Logan Shield State Selection Show. Well balanced but needs a larger partner. DOB 13/10/20.		
Lot 50	Neil Hunt (Vic)	BCV.8011	19	C	Normal Grey	Hunt/Appleton x Hunt/Appleton. 11/19		
Lot 51	Peter Glassenbury	PG.008	20	C	Opaline Cinnamon Grey Green	100% Sheppard and Flanagan Vic		
Lot 52	W&J Weidenhofer	JW2.090	19	H	Aust Goldenface Opaline S/F Cobalt	Parents sold at ANBC Auction QLD. Has a weepy eye and not used		
Lot 53	Dennis Lomman	NE.2203	20	H	Normal Light Green	Hatched 4/9/20. Lomman		
Lot 54	Wayne Bandt	WJB.176	20	H	Dominant Pied Cinnamon Grey Green	Hatched 24/00/2020 Simc Bloodline		
Lot 55	M&K Murphy	MK.199	20	H	Opaline Cinnamon Grey	Not Used, 50% Appleton		
Lot 56	Marshall Family	NE.2327	20	C	Normal Grey/Albino/Opaline			
Lot 57	Malcom Loveridge	PP.188	20	C	Dominant Pied Dark Green	DOB. September 2020		
Lot 58	D&R Lange	DRL.647	20	H	Cinnamon Sky Blue			

	Vendor	Ring	Year	Sex	Description	Comments	Bidder	Price
Lot 59	W&J Weidenhofer	JW2.014	20	H	Opaline AOSV Grey Green	Good active feather release		
Lot 60	M&K Murphy	MK.188	20	H	Normal Grey Green	Not Used, 50% Appleton		
Lot 61	Dennis Lomman	NE.2338	20	H	Spangle Opaline Cinn Grey Green	Hatched 23/11/20. Sister to NE2337/20. M Gearing/Lomman		
Lot 62	Michael Sloper	SLO.232	20	H	Opaline Cinnamon Light Green	Gazzard x Holmes		
Lot 63	Mike Crossley	4	20	H	Opaline Cinnamon Grey Green			
Lot 64	M&K Murphy	MK.210	20	C	Normal Dark Green/Recessive	Not Used, 50% Appleton		
Lot 65	Peter Glassenbury	PG.413	18	C	Normal Violet	Solid double factor bird		
Lot 66	W&J Weidenhofer	JW2.177	20	H	Normal Sky Blue	Good deportment and a strong stock hen		
Lot 67	S&C Norris	SCN.315	19	C	Dark Green Violet Normal	DOB>14/09/19. KK/Bandt x KK		
Lot 68	Dennis Lomman	NE.231	20	H	Opaline Cinnamon Grey Green	Hatched 1/9/20. From my Champ Dom Pied line. Lomman.		
Lot 69	Wayne Bandt	WJB.071	19	C	Aust Goldenface S/F Opaline Mauve	Hatched 18/12/2019 50% Weidenhofer		
Lot 70	Malcom Loveridge	PP.126	20	C	Normal Sky Blue	DOB. July 2020		
Lot 71	Port Pirie Budgerigar	TJR.445	20	C	Spangle Cinnamon Grey	Kindly Donated by Trevor Russell Brother to TJR.371/20		
Lot 72	Sherilee Riordan	SAR.015	19	H	Cinnamon Grey Green	Very Large Hen, worst of a very good bunch. Breed from my foundation Gazzard Cock. Keeping many Siblings, but cant keep them all		
Lot 73	D&R Lange	DRL 338	18	C	Grey Green Crest Full Circle			
Lot 74	M&K Murphy	MK.2167	19	C	Dominant Pied Dark Green	Fertile		
Lot 75	W&J Weidenhofer	JW2.064	20	H	Opaline Grey Green	Strong hen with a lovely face. KK/Gearing		
Lot 76	Wayne Bandt	WJB.065	20	H	Dominant Pied Grey	Hatched 20/03/2020		
Lot 77	Malcom Loveridge	PP.225	19	C	Normal Grey Green	DOB. November 2019		
Lot 78	Neil Hunt (Vic)	SNH.092	20	C	Normal Sky Blue	Hunt/Appleton x Hunt/Appleton. 10/20		
Lot 79	Michael Sloper	SLO.292	20	H	Opaline Grey Green	Crossley x Marshall		
Lot 80	Dennis Lomman	NE.232	20	C	Normal Grey Green	Hatched 2/4/20. Not used. From my Champ Dom Pied line. G.Edwards/Lomman		
Lot 81	S&C Norris	SCN.308	19	C	Opaline Cinnamon Grey	DOB.11/09/19. Murphy Bloodline Brother 7th at Nationals		
Lot 82	Wayne Bandt	WJB.127	20	H	Cinnamon Sky Blue	Hatched 16/05/2020		
Lot 83	Marshall Family	NE.1536	20	H	Albino			
Lot 84	Peter Glassenbury	PG.074	20	H	Whitecap Sky Blue	100% Sheppard and Flanagan Vic		
Lot 85	W&J Weidenhofer	JW2.017	20	H	Lutino	Good coloured hen from the National line		
Lot 86	S&C Norris	SCN.404	20	H	Opaline Cinnamon Violet	DOB.06/08/20. Father 7th at Nationals. Murphy Bloodlien		
Lot 87	M&K Murphy	MK.2002	19	C	Normal Sky Blue	Not Used		

	Vendor	Ring	Year	Sex	Description	Comments	Bidder	Price
Lot 88	Malcom Loveridge	PP.204	20	H	Dominant Pied Cinnamon Light Green	DOB.September 2020		
Lot 89	D&R Lange	DRL.520	20	H	Cinnamon Light Green			
Lot 90	Dennis Lomman	NE.243	20	H	Opaline Light Green/Blue	Hatched 13/9/10. Lomman		
Lot 91	John Mulley	JM.21	20	H	Normal Grey	DOB. 21/06/2020		
Lot 92	Mike Crossley	31	19	H	Spangle Cinnamon Violet Sky	Thurn		
Lot 93	M&K Murphy	MK.2220	19	C	Cinnamon Light Green	Not Used		
Lot 94	L&H Edwards	NE.1203	20	H	Opaline Grey	Placed 2 nd at the Logan. Edwards		
Lot 95	Michael Sloper	SLO.103	20	C	Spangle Light Green	Gazzard x Holmes Possibly Split Ino as father was		
Lot 96	D&R Lange	DRL.650	20	C	Normal Sky Violet			
Lot 97	Port Pirie Budgerigar	POL.239	19	C	Lutino	Kindly Donated by Polly Heel		
Lot 98	Peter Glassenbury	PG.654	19	C	Whitecap Violet Single Factor	100% Sheppard and Flanagan Vic		
Lot 99	M&K Murphy	MK.2218	19	H	Lutino	Fertile		
Lot 100	Marshall Family	NE.1553	20	H	Lacewing Yellow			
Lot 101	S&C Norris	SCN.430	20	H	Dominant Pied Opaline Cinn Cobalt	DOB.4/10/20. KK/Formosa X Blue Line		
Lot 102	Michael Sloper	SLO.158	20	H	Cinnamon Grey Green	Gazzard x Appleton		
Lot 103	Malcom Loveridge	PP.208	20	C	Opaline Grey	DOB. September 2020		
Lot 104	W&J Weidenhofer	JW2.	20	C	Banded Pied Light Green	Complete band. Split Lutino. Ring cut off		
Lot 105	Neil Hunt (Vic)	BCV.8922	18	C	Normal Grey	Appleton x Appleton		
Lot 106	Mike Crossley	42	20	H	Opaline Grey Green	George		
Lot 107	Dennis Lomman	PP.672	20	H	Opaline Cinnamon Grey Green	Hatched 10/11/20. Sister to NE210/20 and NE231/20. Long feather. KK/Lomman		
Lot 108	D&R Lange	DRL.563	20	H	Normal Sky Blue			
Lot 109	Malcom Loveridge	PP.187	20	H	Normal Grey Green	DOB. September 2020		
Lot 110	Sherilee Riordan	SAR.045	19	C	Spangle Opaline Grey Green	Sire Gazzard Cock x Ennis Hen. Nephew to Cinnamon Hen Lot 72. Very Fertile Line		
Lot 111	Michael Sloper	SLO.132	20	C	Normal Grey	Gazard 100%		
Lot 112	Wayne Bandt	WJB.010	20	C	Dominant Pied Grey Green	Hatched 13/01/20 50% Crossley Kept several from this nest, out of a very fertile line		
Lot 113	W&J Weidenhofer	JW2.217	20	C	Normal Grey	Has plenty of blow. Very young and will fill out into a big strong bird		
Lot 114	Wayne Bandt	WJB.102	20	C	Normal Light Green / Recessive	Hatched 23/04/2020 Marshall and Weidenhofer		
Lot 115	M&K Murphy	MK.061	20	C	Lutino	Not Used		
Lot 116	S&C Norris	SCN.420	20	H	Opaline Sky Violet	DOB.19/09/20. KK/Formosa x Blue Line		
Lot 117	Peter Glassenbury	PG.498	18	C	Whitecap Grey	Sheppard and Flanagan / Gearing WA		

	Vendor	Ring	Year	Sex	Description	Comments	Bidder	Price
Lot 118	Michael Sloper	SLO.220	20	H	Cinnamon Light Green	Gazzard x Appleton		
Lot 119	D&R Lange	DRL.582	20	C	Normal Violet			
Lot 120	Marshall Family	NE.1535	20	H	Lacewing White			
Lot 121	Malcom Loveridge	PP.190	20	H	Cinnamon Grey Green	DOB. September 2020		
Lot 122	Neil Hunt (Vic)	SNH.006	20	C	Normal Grey Green	Appleton x Appleton. 2/20		
Lot 123	W&J Weidenhofer	JW2.113	20	H	Dominant Pied Opaline Cinn Light Green	Cobby Hen 50% KK		
Lot 124	Michael Sloper	SLO.228	20	C	Opaline Grey	Gazzard x Holmes		
Lot 125	M&K Murphy	MK.2142	19	H	Lutino	Not Used		
Lot 126	Port Pirie Budgerigar	PP.179	19	C	Spangle Double Factor Yellow	Kindly Donated by Malcolm Loveridge		
Lot 127	Mike Crossley	41	19	C	Normal Grey	O'Callaghan		
Lot 128	Dennis Lomman	PP.678	20	H	Normal Grey Green	Hatched 16/11/20. From my Champ Dom Pied line. Lomman		
Lot 129	W&J Weidenhofer	JW2.211	20	H	Normal Grey	Good active blow and width of face. Only just 8 months old and a lot to like about her.		
Lot 130	M&K Murphy	MK.284	20	C	Spangle Grey Green	Not Used		
Lot 131	John Mulley	JM.20	20	C	Cinnamonwing/Opaline Grey Green	Placed 8 th at Logan Shield State Selection Show. Clean Cap. Brother to JM114/20 - Lot 159. DOB 23/06/2020		
Lot 132	L&H Edwards	NE.624	19	C	Dominant Pied Green	Edwards/Simpson		
Lot 133	Malcom Loveridge	PP.164	19	C	Cinnamon Grey	DOB. September 2019		
Lot 134	D&R Lange	DRL.567	20	H	Spangle Sky Violet			
Lot 135	Neil Hunt (Vic)	SNH.083	20	C	Normal Grey	Hunt/Appleton x Hunt/Appleton. 10/20. Brother to Lot 153		
Lot 136	Michael Sloper	SLO.085	20	C	Normal Grey	Gazzard x Holmes		
Lot 137	Peter Glassenbury	PG.071	20	H	Whitecap Opaline Sky Blue	Solid hen 100% Sheppard and Flanagan Vic		
Lot 138	Marshall Family	NE.1545	20	H	Opaline Cinnamon Sky Blue			
Lot 139	W&J Weidenhofer	JW2.091	20	H	Opaline Grey Green	Clean Opaline. 50%KK. Nest mate to JW2 20/099		
Lot 140	Malcom Loveridge	PP.152	19	C	Lutino	DOB. September 2019		
Lot 141	Mike Crossley	65	20	C	Normal Grey Green	Kent/Gazzard		
Lot 142	S&C Norris	SCN.312	19	H	Spangle Sky AOSV	DOB.25/09/19. Father 7th at Nationals. Murphy Bloodline		
Lot 143	Dennis Lomman	NE.2206	20	H	Normal Sky Blue	Hatched 3/9/20. Sister to NE2335/20. Half sibling to GC at NEBS Breeders. George/Lomman		
Lot 144	W&J Weidenhofer	JW2.088	20	C	Normal Grey Green	Featured cock. Lovely face, spot and blow. Couple flights missing.		
Lot 145	M&K Murphy	MK.265	20	C	Dominant Pied Grey	Not Used, Grand Father is a Hedra Kamel Cock		

	Vendor	Ring	Year	Sex	Description	Comments	Bidder	Price
Lot 146	D&R Lange	DRL.634	20	C	Spangle Sky Bue			
Lot 147	Michael Sloper	SLO.224	20	C	Normal Grey	Gazard 100%		
Lot 148	Port Pirie Budgerigar	TJR.371	20	C	Spangle Cinnamon Grey	Kindly Donated by Trevor Russell. Brother to TJR.445/20		
Lot 149	Malcom Loveridge	PP.119	20	C	Lutino	DOB. July 2020		
Lot 150	Wayne Bandt	WJB.101	19	H	Dominant Pied Cinnamon Green	Hatched 15/06/2020 Ran out of 2020 rings thus rung in a 2019 ring		
Lot 151	Dennis Lomman	NE.253	20	H	Normal Grey Green	Hatched 1/9/20. From my Champ Dom Pied line. Lomman.		
Lot 152	W&J Weidenhofer	JW2.126	20	H	Dominant Pied Grey Green	Good Department . 50% Edwards		
Lot 153	Neil Hunt (Vic)	SNH.054	20	H	Normal Grey	Hunt/Appleton x Hunt/Appleton. 7/20. Sister to Lot.135		
Lot 154	M&K Murphy	MK.078	20	C	Normal Grey	Not Used, 50% Appleton		
Lot 155	D&R Lange	DRL.599	20	H	Normal Sky Blue			
Lot 156	Marshall Family	NE.1563	20	H	Albino	Sister to NE.1569/20 - Lot 32		
Lot 157	Peter Glassenbury	PG.656	19	C	Dominant Pied Y/F Grey	Simpson/Gearing WA		
Lot 158	Michael Sloper	SLO.079	20	C	Opaline Cinnamon Grey Green/Lacewing	Crossley x Marshall		
Lot 159	John Mulley	JM.114	20	H	Cinnamonwing Grey Green	Broad shoulders, smooth backline and clean cap. Sister to JM.20/20 Lot 131 in this auction DOB 11/08/2020		
Lot 160	Mike Crossley	54	20	C	Normal Sky Blue	Thurn		
Lot 161	M&K Murphy	MK.191	20	H	Recessive Pied Dark Green	Not Used		
Lot 162	W&J Weidenhofer	JW2.037	20	H	Spangle ASOV Grey	Strong hen. Good face and spot. Sister was 3 rd in BCSA State Show. Has flecking.		
Lot 163	Malcom Loveridge	PP.157	19	C	Lutino	DOB. September 2019		
Lot 164	Neil Hunt (Vic)	SNH.032	20	C	Normal Grey	Appleton x Appleton 6/20		
Lot 165	Michael Sloper	SLO.113	20	C	Normal Light Green	Gazard 100%		
Lot 166	W&J Weidenhofer	JW2.187	20	H	Cinnamonwing Grey Green	Featured hen. Lovely face and cap feather. Many siblings retained. Holmes/Capper/KK bloodlines. Nest mate JW2 20/146 in this auction		
Lot 167	D&R Lange	DRL 448	20	H	Cinnamon Sky Violet			
Lot 168	Dennis Lomman	NE.2337	20	H	Spangle Opaline Grey Green	Hatched 25/11/20. Sister to NE2338/20. M Gearing/Lomman		
Lot 169	Mike Crossley	73	19	H	Dominant Pied Cinnamon Sky Blue	O'Callaghan		
Lot 170	S&C Norris	SCN.303	19	H	Dominant Pied Cinnamon Light Green	DOB.29/08/19. Bridgeman x Blue Line. Mother of SCN.425/20 & SNC.414/20		
Lot 171	D&R Lange	DRL.570	20	H	Spangle Sky Bue			
Lot 172	Marshall Family	NE.1558	20	C	Dark Eye Clear Yellow			

	Vendor	Ring	Year	Sex	Description	Comments	Bidder	Price
Lot 173	W&J Weidenhofer	JW2.094	20	C	Normal Grey	Good deportment, face and deep mask		
Lot 174	Neil Hunt (Vic)	No Ring	20	C	Normal Light Green	Jaeschke x Appleton. 4/20		
Lot 175	Michael Sloper	SLO.160	19	H	Spangle Cinnamon Grey Green	Gazard 100%		
Lot 176	Dennis Lomman	NE.2202	20	C	Cinnamonwing Grey Green	Hatched 3/9/20. M Gearing/George		
Lot 177	Malcom Loveridge	PP.775	20	H	Dominant Pied Cinnamon Grey Green	DOB.October 2020		
Lot 178	Sherilee Riordan	BSSA.462	18	C	Whitecap Spangle Sky Blue	Adams Breed, Good Large Bird in this popular variety. Unfortunately like a lot of my birdsnot used last year.		