



CAPRICORNIA BUDGERIGAR SOCIETY INC

CBS Inc.

Annual Club Auction

Sunday 8th June 2025

Nth Rockhampton High School Assembly Hall

Berserker St, North Rockhampton

Benching: 7:45am Viewing: 8:00am

Start Time: 9:00am

Terms & Conditions of Auction 2025

1. Prior to the commencement of the auction, each intended bidder shall complete the Auction buyers Registration Form and shall have an Auction Buyers Bid number.
2. The highest bidder shall be the purchaser, and in the event of any dispute, it shall be settled by the Auctioneer.
3. The terms of the auction are **cash**. **Eftpos facility** is available which will incur a 2% surcharge per transaction, unless prior arrangements are agreed to by CBS Inc. executives. All birds purchased are to be paid for at the conclusion of the auction.
4. All birds shall be at the risk of the vendor until the fall of the hammer, where after each bird shall become the risk and expense of the purchaser and shall be taken delivery of, with all faults and errors of description, except where otherwise undertaken by the vendor.
5. The Auctioneer expressly reserves the right to refuse any bids without indication, grounds or reasons therefore.
6. The Auctioneer is to be considered merely the agent between vendor and purchaser. Any disputes arising from defect or wrong description, ring number or otherwise must be resolved by purchaser and vendor.
7. No lot is to be returned to the Auctioneer.
8. No lot will be released from the Auctioneer's custody until full payment has been made.
9. Only CBS Inc. stewards are permitted to handle birds or cages during and after the auction.
10. If a bird fails to reach reserve price, the bidder who has made the highest bid will immediately be given the opportunity to purchase that lot at the reserve price. If the bidder is not interested, the lot is then on the open market.
11. Birds sold after the auction through negotiation with the owner or their representative must be recorded with the stewards and commission is payable to the Capricornia Budgerigar Society Inc. at the set rate.
12. All registered bidders will be entitled to a day's membership with Capricornia Budgerigar Society Inc.

LOOKING FOR A PARTICULAR BREEDER ?

T & M BENBOW LOT

27,73,127,147,160,173,222,223

R & C OGDEN LOT 1,50,67,82,101

137,138

DARREL FISHER LOT 15,40,52,53,70,90

99,100,140,190

IAN SCHNEIDER LOT 13,38,159,167

178,187,205

SCOTT ERIKSEN LOT 21,58,72,103

121,141,225

JOHN GUINANE LOT 10,44,62,63,87

88,109,120,130,170

PHILLIP BOSCI LOT 5,60,78,79,116

117,158

M & S EVANS LOT 19,46,151,201

BRIAN GOOD LOT 16,42,68,96

118,228

R & M VIDLER LOT 34,106

PETER MACELROY LOT 28,49,134,172

188,197

JOEL KEUNE LOT 24,123,144,155

GARY MURRAY LOT 8,57,91,124

145,189

GARY GLEADHILL LOT 14,171,174,186,

194,211,230

JON LAMBERTON LOT 23,69,122,142

206,212,213

PETER THURN LOT 9,43,111,180

202,210

G & L RYAN LOT 20,71,112,133

157,209

RAY SLADE LOT 3,35,74,93,115

175,179,219

E & L MILLER LOT 33,85,132,163,181,193

MICHEAL PACE LOT

25,86,110,139,169,198

PETER JEFFREY LOT

37,92,146,177,185,220

GARRY HIBBERD LOT 39,83,89,214

I & J SPANN LOT 4,51,76,107

131,161

KEVIN O'CALLAGHAN LOT 2,45,61,104,

136,152,162,227

K & L SEAGROTT LOT 7,55,97,98,153,154

176,195,196

DOUG WALES LOT 26,47,64,66,113,126

BRIAN HARMS LOT 6,41,65,80

95,108

WAYNE ROBINSON LOT

32,165,166,182,218,229

NUTLEY FAMILY LOT 22,56,77,102,216

GEOFF RUSSELL LOT 17,59,84,114

149,191,192

R & V GARDINER LOT 11,48,75,105

125,150

TROY HOLMES LOT 18,143,156

JUSTIN RASHLEIGH LOT 36,135,199,200

TREVA TURNER LOT

12,94,129,164,184,204,217

JOHN BOSS LOT 30,54,81,119,208

JASON MAJOR LOT

31,168,183,203,207,215,228

The map on this page gives directions to the venue.

The red flag shows the VENUE at North Rockhampton High School.

Follow the blue line (or if you have a black and white copy, the thick line).

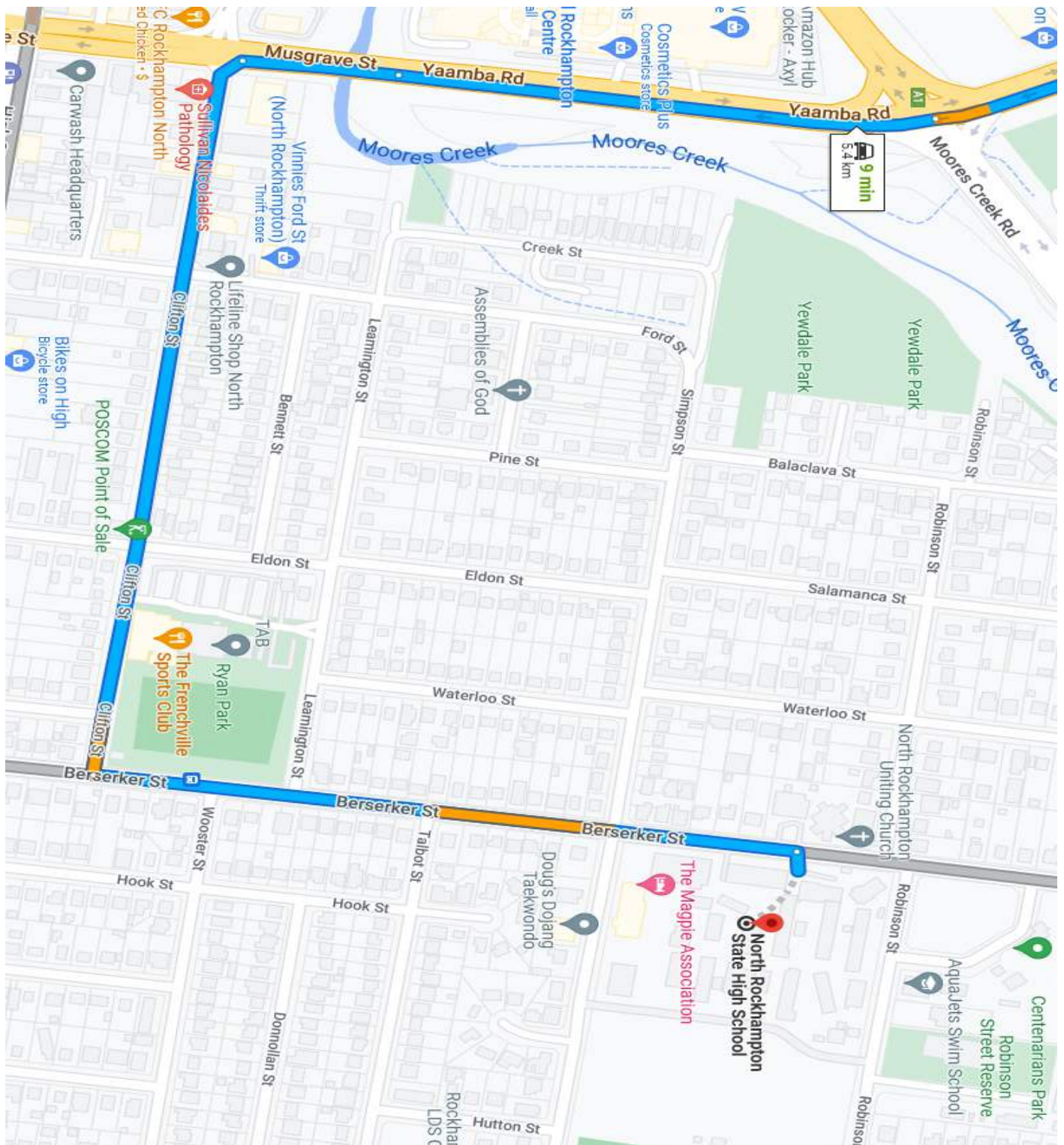

Any questions regarding directions please call Rod 0434762399

Or Scott 0419776837

2025 CBS INC CATALOGUE

A word from CBS Inc President Mr Russell Ogden

On behalf of the Capricornia Budgerigar Society Inc. I would once again like to thank all the exhibitors who entered their birds for this event, as well as all those who have supported this Auction. We trust that everyone attending this event enjoys safe travel and has a successful day at the Auction.



THIS CATALOGUE CAN BE VIEWED ON THE CBS INC WEB PAGE

www.capbuds.org

On Saturday 7th June, a Pre–Auction Function has been booked at the Victoria Tavern 1 Musgrave st Rockhampton, commencing at 6pm. We’d love to see you there to share a meal and a chat.

Can you please RSVP by the 4th June 2025 so we can confirm numbers, THANKS.

PHOTO GALLERY OF AUCTION ENTRIES

A selection of some of the birds being presented at the 2025 CBS Inc. Auction appears on the following pages. 37 breeders/exhibitors of quality budgerigars have contributed birds to this event. Their support has assisted in maintaining the reputation of this Auction as one of the "Premier" events in Queensland aviculture



LOT 2



LOT 5



LOT 6



LOT 8

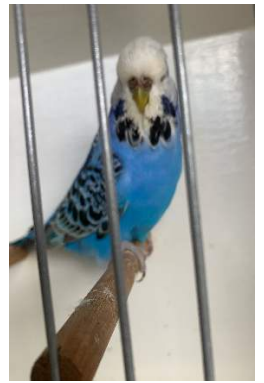

LOT 11



LOT 14



LOT 17



LOT 19



LOT 20



LOT 23

2025 CBS INC CATALOGUE



LOT 25



LOT 27



LOT 29



LOT 30



LOT 31



LOT 34



LOT 35



LOT 42

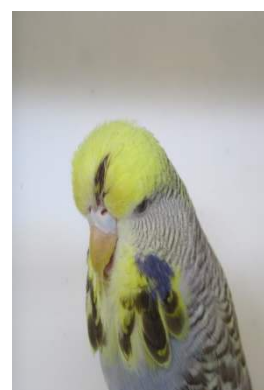

LOT 45



LOT 46



LOT 48



LOT 54



LOT 57



LOT 59



LOT 60



LOT 61



LOT 69

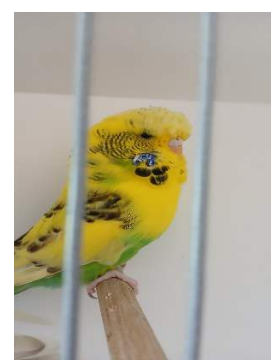

LOT 71



LOT 73



LOT 74

2025 CBS INC CATALOGUE



LOT 75

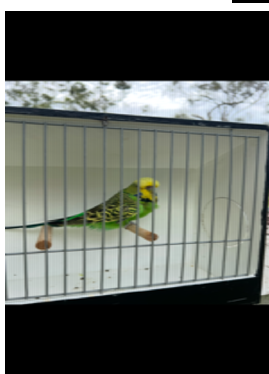

LOT 78

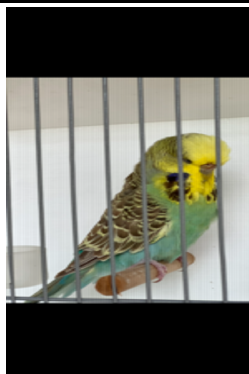

LOT 79



LOT 80



LOT 81



LOT 85



LOT 86



LOT 91



LOT 93



LOT 95

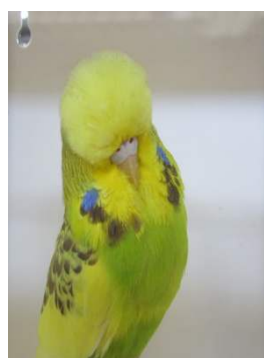

LOT 104



LOT 105



LOT 106



LOT 108



LOT 110



LOT 112



LOT 115

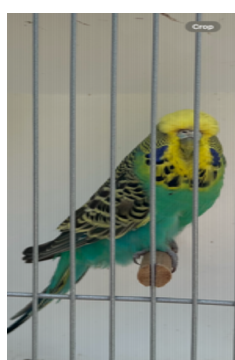

LOT 116



LOT 117



LOT 119

2025 CBS INC CATALOGUE



LOT 122



LOT 124



LOT 125



LOT 128



LOT 132



LOT 133



LOT 136



LOT 139



LOT 142



LOT 145



LOT 147



LOT 148



LOT 150



LOT 151



LOT 152



LOT 157



LOT 158



LOT 160

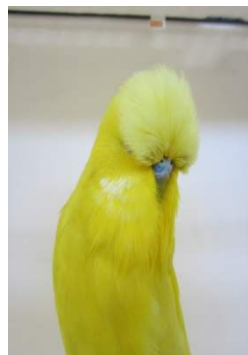

LOT 162



LOT 163

2025 CBS INC CATALOGUE



LOT 169



LOT 171



LOT 174



RS15-24-208

LOT 175

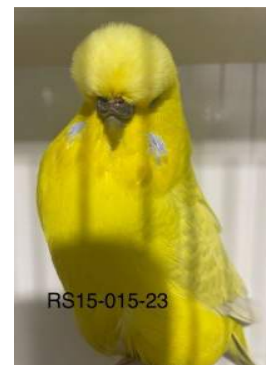

RS15-015-23

LOT 179



LOT 181



LOT 186

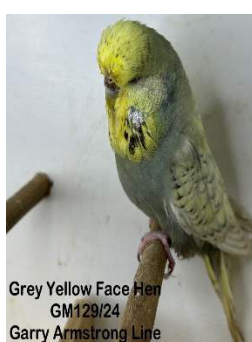

Grey Yellow Face Hen
GM129/24
Garry Armstrong Line

LOT 189



LOT 193



LOT 194



23 MP 173

LOT 198



LOT 201



LOT 206



LOT 208



LOT 209



LOT 211



LOT 212



RS15-24-092

LOT 219



LOT 223



LOT 224

2025 CBS INC CATALOGUE



LOT 228



LOT 231



LOT 18



LOT 143



LOT 156



LOT 24



LOT 123



LOT 144



LOT 155

NOAH'S AVIAN HEALTH

Dr Ron Woodhead will have his TRADE TABLE at our auction this year. His product list will be sent with this catalogue.

Products include: Avian vitaliser, Avian performance powder, Vita boost just to name a few.

Phone or text pre-orders can be made to 0427 033 808.

Email pre-orders can be sent to-

noahsavianhealth@gmail.com

All pre-orders need to be placed by 12 May 2025.

RON WOODHEAD 0427 033 808



THANK YOU FOR YOUR SUPPORT

The **ABS Inc** will have their **TRADE TABLE** at the CAPRICORNIA BUDGERIGAR SOCIETY Inc. AUCTION.

The ABS Inc. Trade Table will be operating on this day with our full range of products for your Budgerigar Stud at very reasonable prices.

You can place orders in advance, and we will ensure your order is ready for collection on that day. Our email order form has been distributed. Phone, email or text all orders to Wayne Robinson at budgie13@netspace.net.au or on the following contacts Home 3207 4940 or M 0407 037 522 or text my mobile. Our Trade table range continues to expand with new products. We have products ranges from Dr. Rob Marshall, Avian Vitality, TummyRite, Vetafarm, Passwell and new is the UK Avi Smart range of products. Most items are currently in stock. Orders need to be placed by 12 May 2025.



2025 CBS INC CATALOGUE

| <u>LOT</u> | <u>C-H</u> | <u>EXHIBITOR</u> | <u>VARIETY</u> | <u>COLOUR</u> | <u>DETAILS</u> | <u>RING</u> |
|------------|------------|-------------------|---|---------------|--|----------------|
| 1 | H | R & C Ogden | Cinnamonwing | Green | By a super Lt Green cock of ours to a Cinnamon Grey Green hen of Chris Rodgers. | QNC-23-RCO-002 |
| 2 | C | Kevin O'Callaghan | Normal | Grey Green | Nice long bird with good feather. Sire: Cin Grey. Dam: Opaline Grey Green. Strong parents: half-brother & half-sister. | 22- 954 |
| 3 | H | Ray Slade | Dominant Pied Cinnamon | Grey | Solid framed young hen that stands well on the perch. | RS15-033-24 |
| 4 | H | I & J Spann | Dominant Pied | Sky | Sire: IJS-563. Dam: IJS-541 Unused due to moving in 2024. From our Dom Pied Sky line based on Barnett, Sheppard/Flanagan and Henry George birds. | IJS-1027-23 |
| 5 | C | Phillip Bosci | Australian Golden Faced (Double Factor) | Grey | Unused. Slightly flecked. Strong, powerful, from my AGF line. | PB-034-23 |
| 6 | C | Brian Harms | Albino | White | Nephew to Peter Jefferies' National Albino. | 23-025 |
| 7 | C | K & L Seagrott | Pied | Sky | Some Manvell blood. | KS-335-24 |
| 8 | C | Garry Murray | Lutino | Yellow | Not used. Too many cocks. | GM-134-23 |
| 9 | H | Peter Thurn | Opaline | Light Green | Quality split Fallow. Not used. | PT9-117-23 |
| 10 | C | John Guinane | Australian Golden Faced | Cobalt | Sire: D/F AGF Violet/Opaline (Guinane/B Good). Dam: D/F AGF Violet (W & J Weidenhofer). Young cock will only be 11 mths old at time of auction. Brother to JEG-321-24 this auction. Only selling due to Dispersal Sale. | JEG-319-24 |
| 11 | H | R & V Gardiner | Opaline | Sky | RVG 008 22 violet RVG 029 22 sky cinn | RVG-016-24 |
| 12 | C | Treva Turner | Normal | Sky Violet | 50% Boal 50% Buckingham. Have retained all siblings and breeding with great results. Untried. | TT-001-23 |
| 13 | C | Ian Schneider | Normal | Grey | | JS-4094-24 |
| 14 | C | Gary Gleadhill | Dominant Pied | Grey Green | S: Pied Grey Green D: Grey Green Very nice head quality. DOB 8/10/23 | GJG-095-23 |
| 15 | C | Darrel Fisher | Dark Eyed Clear | Yellow | 1st Club Selection 1st Zone Selection 6th Nationals. Dispersal Sale | DGF-446-23 |
| 16 | C | Brian Good | Danish Recessive Pied | Sky | Both parents Violet off my line. He came 5 th at pre-selection. One of his sons went to Launceston. There are 6 of his offspring in my breeding team and doing a good job. | BG1-158-22 |

2025 CBS INC CATALOGUE

| | | | | | | |
|----|---|----------------|------------------------------|-------------|--|----------------|
| 17 | C | Geoff Russell | Clearbody | Sky | | 1R-077-24 |
| 18 | C | Troy Holmes | Spangle Double Factor | Yellow | Spangle D/F Yellow from the Pied line. Spangle Opaline Cinnamon Grey, also from my Pied line. Unused, has a bit of blow about him. Have bred some very strong D/Fs this year, so he won't get a run. Very well bred. | HOL-136-24 |
| 19 | H | M & S Evans | Australian White Cap Spangle | Grey | Huth / Borg and Skivington Sire placed 6th D/F Spangle 22 ANBC | EVA-23-3143 |
| 20 | C | G & L Ryan | Normal | Light Green | S: Dominant Pied Grey. D: Cinnamon Opaline Light Green. Ennis blood. Brother to GL-124-24. | GL-116-24 |
| 21 | C | Scott Eriksen | Normal | Mauve | Boss x Gleadhill, full brother to 23-SE-047. | QNC-23-SE-006 |
| 22 | H | Nutley Family | Cinnamonwing | Sky | From shared nest with R & C Ogden. Normal Grey/Cin x Cinnamon Grey | QNC-24-NUT-001 |
| 23 | C | Jon Lamberton | Danish Recessive Pied | Sky | Glenn Ryan bloodline. | 349-23 |
| 24 | C | Joel Kuene | Spangle | Grey Green | By JVK Grey Green cock out of super Glen Schiller hen. Has been great breeder for me. | JVK-094-23 |
| 25 | H | Micheal Pace | Opaline Cinnamon | Green | Maiden hen out of my Pies and Cinnamons. Very fertile birds. | 24-MP-079 |
| 26 | H | Doug Wales | Lutino | Yellow | Late bred. Nice young hen. | DE-050-24 |
| 27 | C | T & M Benbow | Fallow Opaline | Light Green | Sire: MP-091-21. 100% Thurn Dilute Fallow. Dam: MB7 007 22 Opaline Dark Green split Fallow. | MB7-061-23 |
| 28 | C | Peter MacElroy | Australian White Cap Normal | Sky | S: PJM 829 AWC Blue D: PJM 845 Normal Sky | PJM-207-24 |
| 29 | | WITHDRAWN | | | | |
| 30 | H | John Boss | Opaline | Grey Green | Nice spot & mask. | BOS-109-23 |
| 31 | C | Jason Major | Opaline | Cobalt | Sire: CBS 632 20 Normal White Cap Grey (Jennings/Sheppard & Flanagan) Hen: CBS-22 Opaline Cobalt (Jennings/Card line) | CBS-023-24 |
| 32 | C | Wayne Robinson | Normal | Grey | S: Grey Green/Opal/Cin SQ AK 21-064 D: Spangle Opal Cin Grey Green SQ R1 021-067. Great length, deep mask and massive spots, blow Ticked. 1 of 20 siblings. DOB 16/6/24. Brother to Lot 182 and 229. | SQ-R1-024-018 |
| 33 | C | E & L Miller | Normal | Light Green | DOB 20/9/24.100% J Leong. Parents Green Dom Pied to Sky. Nice long bird, stylish, deep mask, good spot. | 3M-24-135 |
| 34 | C | R & M Vidler | Spangle | Grey | Brother came 8 th in Green class at ANBC Tasmania. | RMV-501-23 |

2025 CBS INC CATALOGUE

| | | | | | | |
|----|---|-------------------|--|-------------|---|----------------|
| 35 | C | Ray Slade | Spangle Opaline | Grey Green | Split Lutino. Used for 1 round for 9 fertile eggs. Keeping visual Lutinos from him. 2 Lutino brothers, 1 was Best Lutino at South West Victoria Diploma, and the other Best Lutino Geelong Diploma. | RS15-054-24 |
| 36 | H | Justin Rashleigh | Spangle Cinnamon | Grey | George Jones bred. Bought as part of sell out. Won't be used by me. | GBJ-22-033 |
| 37 | C | Peter Jeffrey | Normal | Light Green | DOB 11/10/24. 75% Druery 25% John Boss. Still growing, 14 in family, young brother to Grey Green in this auction. | SQ-5148-24 |
| 38 | C | Ian Schneider | Spangle | Blue | | JS-4134-24 |
| 39 | C | Garry Hibberd | Normal | Grey | S: AWCap Sky (Peter Thurn) D: Yellowface Albino | 4420-24 |
| 40 | C | Darrel Fisher | Dark Eyed Clear | Yellow | S: Mort Faddy D: Benbow. Dispersal Sale | DGF-489-23 |
| 41 | C | Brian Harms | Cinnamon | Grey Green | | 24-094 |
| 42 | H | Brian Good | Danish Recessive Pied | Grey Green | Sire: Dan Rec Pied Green (Brian Free) Dam: Sky Rec Pied (Glen Ryan). Has bred 18 chicks. One son went to Ballarat. He and a brother are producing my best Recessive Pieds. | BG1-142-22 |
| 43 | C | Peter Thurn | Opaline | Cobalt | Nice split Fallow cock with active feather. | PT9-016-24 |
| 44 | C | John Guinane | Dilute | Sky | 8th 2024 Nationals. Width of cap when he releases. S: Green Dilute (Vic Murray) D: Sky Dilute (Guinane) Only selling as Dispersal sale. | CBS-23-670 |
| 45 | H | Kevin O'Callaghan | Australian Golden Faced (Double Factor) Cinnamon | Violet | Well-marked. Hatched November. From half brother / half-sister pairing. Sire: AGF Violet. 23-147. Dam: AGF Opal Violet 23-062 | 24-325 |
| 46 | H | M & S Evans | Australian White Cap | Grey | Schneider/ Borg & Skivington. Nice hen, reducing whitecaps | EVA-24-4026 |
| 47 | C | Doug Wales | Lutino | Yellow | Nice young cock bird | DE-082-22 |
| 48 | H | R & V Gardiner | Cinnamon | Sky | CER 130 20 Grey Green RVG 006 21 Grey Green | RVG-027-24 |
| 49 | C | Peter MacElroy | Normal | Sky | S: A Rowe normal Sky D: PJM normal Grey | PJM-215-24 |
| 50 | C | R & C Ogden | Cinnamonwing | Sky | From a shared nest with the Nutley Family by a Normal Grey cock of ours to their Cinnamon Grey hen | QNC-24-RCO-032 |

2025 CBS INC CATALOGUE

| | | | | | | |
|----|---|-------------------|---|------------|--|----------------|
| 51 | C | I & J Spann | Cinnamon | Grey Green | S: IJS 846/ D:IJS 760 Unused due to moving in 2024. Henry George cinnamons on sire's side. Dam line based on Henry George & Sheppard/Flanagan. | IJS-1049-23 |
| 52 | C | Darrel Fisher | Dark Eye Clear | White | 1st Club Selection 1st Zone selection 3rd Nationals Uncle to DGF 505-24 Hen in this auction. Dispersal Sale | DGF-360-22 |
| 53 | H | Darrel Fisher | Dark Eye Clear | Yellow | Sire: Brian Good Dam: G/G split DEC, sister to 3 rd National DEC 2023. Neice to DGF 360-22 this Auction. Dispersal Sale. | DGF-505-24 |
| 54 | C | John Boss | Normal | Grey Green | Unused. | BOS-058-24 |
| 55 | C | K & L Seagrott | Danish Recessive Pied | Cobalt | Good colour and size. | KS-349-23 |
| 56 | C | Nutley Family | Australian Golden Faced (Double Factor) | Sky Violet | From a pair of Chris Rodgers AGF birds. | QNC-23-NUT-006 |
| 57 | H | Garry Murray | Cinnamon | Sky | Keune, Pace, Gazzard lines. Young hen 28/11/24. | GM-05-24 |
| 58 | H | Scott Eriksen | Opaline | Dark Green | Gary Murray hen, bought never used. | 22-GM-103 |
| 59 | C | Geoff Russell | Lutino | Yellow | | 8962-24 |
| 60 | C | Phillip Bosci | Normal | Grey | Possibly split Cinnamon, 23 missed ring. Unused, nice tall bird with directional feather. | |
| 61 | C | Kevin O'Callaghan | Normal | Grey | Purchased this Auction last year. Produced chicks in 23. Lovely features. Not used in '24 so can go. | 22-GM-062 |
| 62 | C | John Guinane | Clearbody | Grey | 16th 2024 Nationals. S: Lt Green Normal/Clearbody (P.Edgar) Dam: Grey Green Opaline Clearbody (My national line). Only selling due to Dispersal sale. | JEG-23-280 |
| 63 | C | John Guinane | Black Eyed Self | Yellow | S: Yellow BES (Guinane) D: Yellow BES (V Murray/Guinane) Nephew to 2nd Placed BES 2024 Nationals. Brother to JEG-24-351,352,355 this auction. Dam is also in this Auction. Only selling due to Dispersal sale. | JEG-24-350 |
| 64 | H | Doug Wales | Lutino | Yellow | Good size hen | DE-061-24 |
| 65 | H | Brian Harms | Albino | White | Nephew to Peter Jefferies' National Albino | 24-126 |

2025 CBS INC CATALOGUE

| | | | | | | |
|----|---|----------------|---|-------------|--|----------------|
| 66 | C | Doug Wales | Lutino | Yellow | Will end up a nice cock when he gets a bit older. | DE-062-24 |
| 67 | H | R & C Ogden | Opaline Cinnamon | Green | By a Barry Wise cock to a hen that is 50% Allan Druery | QNC-23-RCO-011 |
| 68 | C | Brian Good | Danish Recessive Pied | Sky Violet | S: Dark Green Rec Pied D: Cinn Sky Rec Pied (Henry George bred) Sire is son of BG1 142-22. | BG1-011-24 |
| 69 | H | Jon Lamberton | Lutino | Yellow | | 046-24 |
| 70 | C | Darrel Fisher | Danish Recessive Pied | Green | Winner of 2 variety awards CBS shows. Dispersal Sale. | DGF-382-22 |
| 71 | H | G & L Ryan | Danish Recessive Pied | Green | S: Dan Rec Pied Green. D: Dan Rec Pied Green. Allan Rowe blood. | GL-041-24 |
| 72 | C | Scott Eriksen | Normal | Cobalt | Boss x Gleadhill, full brother to 23 SE 006 | QNC-23-SE-047 |
| 73 | H | T & M Benbow | Lacewing | Yellow | S: Lacewing Opal Yellow. D: Lacewing Yellow. Maiden hen. | MB7-08723 |
| 74 | H | Ray Slade | Spangle | Grey Green | Strong young maiden hen with very good variety. Don't keep many Spangles. | RS15-080-24 |
| 75 | C | R & V Gardiner | Normal | Blue | S: ACD 040-21 Grey Green D: NBC 207-21 Sky | RVG-012-24 |
| 76 | C | I & J Spann | Dominant Pied | Light Green | S: IJS 445/D: IJS852 Unused due to moving in 2024. Could be split Opaline as dam is from our Sky Dominant Pied line. Sire line has Card, Sheppard & Flanagan birds. Half-brother IJS701(Sire IJS 445) has won multiple awards on the show bench-Champion young bird of show, Champion old bird of show. | IJS-1065-23 |
| 77 | H | Nutley family | Australian Golden Faced (Double Factor) Opaline | Violet | From a Peterson AGF Violet cock to a AGF Cobalt hen of ours. | QNC-24-NUT-008 |
| 78 | H | Phillip Bosci | Normal | Green | 23 missed ringing in box, ring is split. Untried, should be keeping her as now in condition. | NR-23 |
| 79 | H | Phillip Bosci | Australian Golden Faced (Single Factor) | Cinnamon | Unused, still developing from my AGF line. | PB-032-24 |
| 80 | C | Brian Harms | Australian Golden Faced | Violet | | 24-105 |
| 81 | C | John Boss | Normal | Dark Green | Unused. | BOS-129-23 |
| 82 | C | R & C Ogden | Opaline | Grey Green | From a repeat mating that produced the 3rd placed | QNC-24-RCO-046 |

2025 CBS INC CATALOGUE

| | | | | | | |
|----|---|---------------|------------------------------|-------------|--|-------------|
| | | | | | Opaline AOSV and 11th placed Opaline at the Launceston Nationals. Should be better than he is. | |
| 83 | C | Garry Hibberd | Spangle Opaline | Light Green | S : D/F Spangle D: Opal Dk Green Spangle. Grandson of 1 st place Spangle AOSV at Victor Harbour Nationals. | 4317-24 |
| 84 | C | Geoff Russell | Black Eyed Self | Yellow | | 10025-23 |
| 85 | C | E & L Miller | Opaline | Grey Green | DOB 16/6/24. 100% J Leong. Parents Light Green to Grey Green Dom Pied. Powerful bird with directional feather, deep mask and good spot. | 3M-032-24 |
| 86 | C | Micheal Pace | Spangle | Grey Green | The best bird I have in this auction. Good feather features, depth of mask and pedigree. Sire 22 MP-053. Dam is a Fellow's Double Factor Spangle hen 20 MRF-051. Excellent family and he has 12 siblings. DOB 22-8-24. Still very young. | 24-MP-133 |
| 87 | C | John Guinane | Black Eyed Self | Yellow | S: Yellow BES (Guinane) D: Yellow BES (V Murray/Guinane) Nephew to 2nd Placed BES 2024 Nationals. Brother to JEG-23- 350, 352, 355 this Auction. Dam is also in this Auction. Only selling due to Dispersal. | JEG-24-351 |
| 88 | H | John Guinane | Black Eyed Self /Dilute | Yellow | Sister to 2nd Placed BES 2024 Nationals. S: Green Dilute/BES (Vic Murray) D: Sky Dilute/BES (Guinane) A quality BES hen, mother to JEG-23-350,351,352,355 this auction. Only selling due to Dispersal sale. | JEG-23-671 |
| 89 | H | Garry Hibberd | Spangle Opaline | Grey Green | S : D/F Spangle D : Spangle Opaline Grey Green | 4389-24 |
| 90 | C | Darrel Fisher | Australian White Cap Spangle | Sky | Hatched 28/6/2024. Dispersal Sale. | DGF-524-24 |
| 91 | H | Garry Murray | Pied | Sky | Vic Kochcoski line. | GM 131-24 |
| 92 | H | Peter Jeffrey | Lacewing | Yellow | DOB 5/7/24. Out of my National line. Using 3 of her sisters. | SQ-5103-24 |
| 93 | C | Ray Slade | Spangle Opaline | Light Green | Not the biggest bird but still only young. Has a nice top end. | RS15-181-24 |

2025 CBS INC CATALOGUE

| | | | | | | |
|-----|---|-------------------|---|-------------|---|----------------|
| 94 | C | Treva Turner | Dominant Pied | Sky | Son of top priced cock from this sale last year out of Kochkoski bred hen. | TT-129-24 |
| 95 | H | Brian Harms | Albino | White | | 22-162 |
| 96 | C | Brian Good | Yellow Faced | Sky | Both parents are Yellowface Skies off my own line. | BG1-037-24 |
| 97 | C | K & L Seagrott | Lacewing | White | Young, unused. | KS-171-24 |
| 98 | C | K & L Seagrott | Normal | Cobalt | Top shelf | KS-474-24 |
| 99 | H | Darrel Fisher | Greywing | Grey | 2nd Club Selection 2nd Zone Selection 11th Nationals S: Weidenhofer D: Borg / Skivington. Sister to 411,413 this Auction. Dispersal Sale. | DGF-412-23 |
| 100 | C | Darrel Fisher | Greywing | Grey | 3rd Club Selection 3rd Zone Selection 19th Nationals S: Weidenhofer D: Borg / Skivington Brother to 411,412 this Auction. Dispersal Sale | DGF 413-23 |
| 101 | H | R & C Ogden | Dominant Pied | Sky | By a very good Dom Pied Sky of Ian and Jill Spann to a Normal Sky hen of ours. | QNC-24-RCO-042 |
| 102 | C | Nutley Family | Australian Golden Faced (Double Factor) | Sky | From a pair of Chris Rodgers AGF birds | QNC-23-NUT-008 |
| 103 | H | Scott Eriksen | Spangle | Grey Green | Kept as a reserve in the breeding team. Hasn't got a run, and won't in 2025. | QNC-22 SE-048 |
| 104 | H | Kevin O'Callaghan | Pied Cinnamon | Green | / Blue. Took one round of chicks from her late in '24. Sire: AWC Spangl Pied Grey Dam: Green/Blue. | 23-543 |
| 105 | H | R & V Gardiner | Opaline | Cobalt | RVG 008-22 Violet RVG 029-22 Sky | RVG-017-24 |
| 106 | C | R & M Vidler | Normal | Grey Green | 100% Alan Kent. Unused. | RMV-411-23 |
| 107 | H | I & J Spann | Dominant Pied | Grey Green | Sire: IJS645. Dam : IJS 831 Unused due to moving in 2024. Sire line has Card, Sheppard/Flanagan birds. Dam line has Barnett, Sheppard/Flanagan and Henry George birds. | IJS-1115-23 |
| 108 | C | Brian Harms | Normal | Light Green | Split Lutino. Smith & Fox line. | 24-148 |
| 109 | H | John Guinane | Black Eyed Self | Yellow | S: Yellow BES (Guinane) D: Yellow BES (Vic Murray/Guinane) Nephew to 2nd Placed BES | JEG-24-352 |

2025 CBS INC CATALOGUE

| | | | | | | |
|-----|---|----------------------------------|---|-------------|--|---------------|
| | | | | | 2024 Nationals, Sister to JEG-23-350, 351, 355. Dam also in this auction. Late breed 2024. Lovely young hen. Only selling due to Dispersal sale. | |
| 110 | H | Michael Pace | Lutino | Yellow | 75% Leong. Line bred. Maiden hen. Sire: 19 MP-060 Lutino Dam: 19 MP-188 Lutino | 24-MP-040 |
| 111 | C | Peter Thurn | Albino | White | Bred well last year | PT9-105-23 |
| 112 | C | G & L Ryan | Danish Recessive Pied Yellow Faced Cinnamon | Blue | S: Dan Rec Pied Cobalt. D: Cinnamon Y/F Dan Rec Pied Blue. Retained siblings. | GL-048-24 |
| 113 | C | Doug Wales | Lutino | Yellow | Sire came 4th in Tasmania last year. | DE-006-24 |
| 114 | | Geoff Russell DONATION | Clearbody BIRD | Sky | | 1R-017-24 |
| 115 | H | Ray Slade | Australian White Cap Dominant Pied | Sky Blue | Solid young hen that is still very young. By a Peter Thurn White Cap out of a hen from my good Dom Pied line. | RS15-220-24 |
| 116 | H | Phillip Bosci | Australian Golden Faced (Single Factor) | Sky | Fertile hen had 2 nests last year. Great mother-kept young | PB-013-23 |
| 117 | H | Phillip Bosci | Australian Golden Faced (Single Factor) | Grey | Unused. From my AGF line. | PB-057-23 |
| 118 | C | Brian Good | Australian Golden Faced (Single Factor) | | Sire's brother went to nationals and dam was one of my best producing hens. | BG1-053-24 |
| 119 | H | John Boss | Dan Recessive Pied | Yellow | Unused. | BOS-073-24 |
| 120 | H | John Guinane | Black Eyed Self | Yellow | S: Yellow BES (Guinane) D: Yellow BES (Vic Murray/Guinane). Nephew to 2nd Placed BES 2024 Nationals Sister to JEG-23-350, 351, 352. Dam also in this auction. Late breed 2024. Lovely young hen. Only selling due to Dispersal sale. | JEG-24-355 |
| 121 | C | Scott Eriksen | Cinnamon | Grey | Miller and Leong line. Lesser bird out of a nice pair, still developing. | QNC-24-SE-026 |
| 122 | C | Jon Lamberton | Spangle D/F | Yellow | | 035-24 |
| 123 | C | Joel Kuene | Cinnamon | Light Green | By Vic Kochkoski Dark Green cock out of a very handy JVK Cinnamon Light Green hen. | JVK-014-24 |
| 124 | H | Garry Murray | Spangle Opaline | ? | Sister to best Nestfeather at Super Show. | GM-156-24 |
| 125 | C | R & V Gardiner | Normal | Cobalt | RVG 008 22 violet RVG 029 22 sky | RVG-022-24 |

2025 CBS INC CATALOGUE

| | | | | | | |
|-----|---|-------------------|---|----------------------|---|----------------|
| 126 | H | Doug Wales | Lutino | Yellow | Nice hen out of the cock that came 6th in Tasmania. Brother to the cock that came 4th in Tasmania. | DE-067-24 |
| 127 | H | T & M Benbow | Australian Golden Faced (Double Factor) | Violet | Proven breeding hen. Bosci x Benbow. Good mother. | MB7-032-23 |
| 128 | | WITHDRAWN | | | | |
| 129 | H | Treva Turner | Dominant Pied Cinnamon | Grey | Lovely long hen that I should be using. | TT-124-24 |
| 130 | H | John Guinane | Black Eyed Self | Yellow | S: Yellow BES (Guinane) D: Yellow BES (Ian & Gina Wise) Strong bird, lovely young hen. Half sister to JEG-24-350, 351, 352, 355 this auction on sire's side. Only selling due to Dispersal Sale. | JEG-24-304 |
| 131 | H | I & J Spann | Spangle | Cobalt | S : IJS 700. D: IJS 896 Unused due to moving in 2024. Sire did very well on show bench, including one Grand Champion of show 2022. Sire has Henry George, Sheppard/Flanagan birds in line. Dam line has Barnett, Henry George and Sheppard/Flanagan. | IJS-1127-23 |
| 132 | H | E & L Miller | Yellow Faced | Cobalt | DOB 16/9/24. 100% A Rowe. Parents Cobalt to Yellowface Sky Opaline. Nicely bred. Good hen for variety breeders. | 3M-127-24 |
| 133 | H | G & L Ryan | Danish Recessive Pied | Blue | Brian Good bred. Did not get a run. | BG1-031-22 |
| 134 | C | Peter MacElroy | Normal | Green | S: AR1 normal cobalt D: PJM 853 normal green. | PJM-202-24 |
| 135 | C | Justin Rashleigh | Normal | Green | Bred out of Pace cock bird bought in the 23 auction. | CBS-23-862 |
| 136 | C | Kevin O'Callaghan | Dominant Pied | Green | Late-bred and not used. Could be straight normal. Grey Green sire is my top producer. | 23-555 |
| 137 | C | R & C Ogden | Opaline DONATION | Green BIRD | Split Fallow. By a Normal Green / Fallow from our successful Fallow line to a Fallow Green of Ray Slade's. | QNC-24-RCO-019 |
| 138 | H | R & C Ogden | Normal DONATION | Sky BIRD | Split Fallow By a Normal Green / Fallow from our successful Fallow line to a Fallow Green of Ray Slade's. | QNC-23-RCO-021 |
| 139 | C | Michael Pace | Normal | Grey Green | From a very strong nest. Lots of his 13 siblings are in my breeding stock for 2025. | 24-MP-099 |
| 140 | H | Darrel Fisher | Greywing | Grey | My original bloodline going back to Borg /Skivington ex Huth. Dispersal Sale | DGF-454-23 |
| 141 | C | Scott Eriksen | Spangle | Grey Green | Card x Hibberd, brother to some very nice sisters, which I will keep and use them. | QNC-24-SE-031 |

2025 CBS INC CATALOGUE

| | | | | | | |
|-----|---|-------------------|---|-------------|--|-------------|
| 142 | C | Jon Lamberton | Danish Recessive Pied | Sky | Brother to 349-23. | 039-24 |
| 143 | C | Troy Holmes | Normal | Grey Green | Sire: HOL-007-23 Grey Green Normal. Super cock. Dam: HOL-127-23 Cinnamon Light Green. Half-brother to some of my best birds. Untried. Very well bred. | HOL-193-24 |
| 144 | C | Joel Kuene | Normal | Grey | By JVK Grey Green cock out of Gary Gazzard Cobalt hen. | JVK-019-24 |
| 145 | H | Garry Murray | Normal | Sky | Gazzard line. | GM-100-24 |
| 146 | C | Peter Jeffrey | Normal | Sky | Split Lacewing. DOB 20/12/23. Not used. Out of super pair. Using 2 brothers & 2 sisters. Very nice split. | SQ-1967-23 |
| 147 | C | T & M Benbow | Australian Golden Faced (Double Factor) | Cobalt | Benbow x Bosci. This pairing has produced some very good untried Golden Faces. | MB7-073-23 |
| 148 | | WITHDRAWN | | | | |
| 149 | H | Geoff Russell | Danish Recessive Pied | Light Green | | 1R-077-24 |
| 150 | H | R & V Gardiner | Cinnamon | Grey | RVG 082 21 RVG 065 22 | RVG-050-24 |
| 151 | C | M & S Evans | Australian White Cap | Grey | Full sibling to EVA-24-4026. Second round. Nice cock, still has some maturing. | EVA-24 4061 |
| 152 | H | Kevin O'Callaghan | Lacewing | White | Hatched late October. Sire: Grey/Lacewing 22-NE-1705 (Marshall Family). Dam: Lacewing Opal White 22-1195. | 24-225 |
| 153 | C | K & L Seagrott | Whitecap | Grey | Bred from Violets. | KS-156-24 |
| 154 | H | K & L Seagrott | Spangle | Sky | Super hen. | KS-026-24 |
| 155 | H | Joel Kuene | Opaline | Light Green | Lovely modern hen by Gary Gazzard Grey Green cock out of a JVK Light Green. Very modern faced hen. | JVK-023-24 |
| 156 | H | Troy Holmes | Normal | Grey | S: HOL 265 22 Grey split Cinnamon & Opaline. Father is my best normal Grey. Half-brother was 4 th in Cinnamon class a ANBC Tasmania. Maiden hen. | HOL-147-24 |
| 157 | H | G & L Ryan | Dominant Pied | Sky | S: Dominant Pied Grey. D: Cinnamon Opaline Light Green. Ennis blood. Sister to GL-116-24. | GL-124-24 |
| 158 | C | Phillip Bosci | Normal | Sky | Sire: Normal Green Dam: Cobalt Unused. Kept siblings. | PB-045-23 |
| 159 | C | Ian Schneider | Normal | Violet | Great family. | JS-4144-24 |

2025 CBS INC CATALOGUE

| | | | | | | |
|-----|---|---|--|-------------|--|---------------|
| 160 | C | T & M Benbow | Dominant Pied | Grey | Untried. | MB7-024-23 |
| 161 | C | I & J Spann | Spangle | Cobalt | S: IJS-700. D: IJS-896 Unused due to moving 2024. Sire did very well on show bench including one Grand Champion of show 2022. Sire has Henry George, Sheppard/Flanagan in line. Dam line has Barnett, Henry George Sheppard/Flanagan birds. | IJS-1140-23 |
| 162 | C | Kevin O'Callaghan DONATION BIRD | Spangle Double Factor | Yellow | Lovely faced bird. Used only one round in 23 as used all his 4 siblings. From a pair of Double Factor Spangles. | 22-932 |
| 163 | C | E & L Miller | Normal | Grey | DOB 21/7/24. 100% J Leong Parents Grey to Grey. Nice style, good length of mask and spot from super line. | 3M-24-091 |
| 164 | C | Treva Turner | Dominant Pied Yellow Faced Cinnamon | Grey | Nice faced and half-brother to my Cinnamon that went to the Nationals in 24. | TT-074-24 |
| 165 | H | Wayne Robinson | Opaline (Could be Masking Yellow Face as sister is breeding Yellow Faces.) | Grey Green | S: Spangle Opaline Grey Green /Lutino BCV AR1-21-096 D: Lutino SQ-R1-21-009 Alan Rowe Lutino Line. Nice hen, clean, good style of budgie. | SQ-R1-023-001 |
| 166 | C | Wayne Robinson | Opaline Cinnamon | Light Green | Sire: Sky Blue SQ-R1-022-013. Dam: Cinnamon Light Green SQ R1 023 032. From my super Sky-Blue Line. DOB 10/11/24. Very young | SQ-R1-024-026 |
| 167 | C | Ian Schneider | Normal | Sky | Out of super nest. | JS-4057-24 |
| 168 | H | Jason Major | Australian White Cap Opaline | Cobalt | Sire: CBS-632-20 (Jennings / Sheppard & Flanagan line). Dam CBS-22 Opaline Cobalt (Jennings/Card line). | CBS-026-24 |
| 169 | H | Micheal Pace | Fallow Opaline | Green | Maiden hen. Sire: Fallow Opaline Green of Alan Rowe that ran 2nd at 2023 ANBC. | 24-MP-104 |
| 170 | C | John Guinane | Australian Golden Faced Normal | Cobalt | S: D/F AGF Violet split Opaline (Brian Good/My national line) D: D/F AGF Violet Normal (W & J Weidenhoffer). Late bred, only be 11 months old at time of auction. Only selling due to Dispersal Sale. | JEG-24-321 |
| 171 | H | Gary Gleadhill | Normal | Sky Violet | Sire: Cobalt. Dam: Violet Full sister to Violet cock that won champion young cock our 1 st show DOB 5/5/24 | GJG-018-24 |

2025 CBS INC CATALOGUE

| | | | | | | |
|-----|---|---------------------------------|------------------------------------|--------------|---|---------------|
| 172 | H | Peter MacElroy | Clearbody | Yellow | Sire: JE3 Norm Green/Clearbody D: PJM-832 Clearbody Yellow | PJM-258-24 |
| 173 | H | T & M Benbow DONATION | Fallow Yellow Faced BIRD | Sky | Maiden hen. | MB7-092-23 |
| 174 | C | Gary Gleadhill | Normal | Grey | S: Grey D: Violet Still young & developing nicely. Lovely face. DOB 16/7/24. | GJG-046-24 |
| 175 | C | Ray Slade | Normal | Light Green | Handy split Fallow. Nephew of 2nd place Fallow in Launceston. | RS15-208-24 |
| 176 | H | K & L Seagrott | Dominant Pied | Grey opaline | Good stock hen | KS-241-23 |
| 177 | C | Peter Jeffrey | Lacewing | White | DOB: 22/10/24. Keeping 3 brothers. Still growing. | SQ-5117-24 |
| 178 | H | Ian Schneider | Dominant Pied Opaline | Grey | | JS-4099-24 |
| 179 | H | Ray Slade | Black Eyed | Yellow | Solid hen with good variety. Used last year. Good mother. | RS15-015-23 |
| 180 | H | Peter Thurn | Opaline | Grey | Well bred from my Opaline family. | PT9-065-23 |
| 181 | H | E & L Miller | Normal | Grey Green | DOB 31/4/24. 100% J Leong. Parents Grey to Green. Good solid hen for breeding. Should breed nice chicks. | 3M-24-030 |
| 182 | H | Wayne Robinson | Opaline Cinnamon | Grey Green | Sire: Grey Green/Opal/Cin SQ-AK-21-064 Dam: Spangle Opal Cin Grey Green SQ-R1-021-067. Great breeding hen, deep mask and massive spots, brow and direction. Flecked. Super chicks in this family. Sister to Lot # 32 and 229. | SQ-R1-024-005 |
| 183 | H | Jason Major | Australian White Cap Opaline | Grey | Sire: CBS-632-20 Normal Whitecap Grey (Jennings /Sheppard & Flanagan line). Dam: CBS-22-Opaline Cobalt (Jennings/Card line) | 036-24 |
| 184 | C | Treva Turner | Dominant Pied Yellow Faced Cinn | Grey | Full brother TT-074-24 and same quality. | TT-075-24 |
| 185 | C | Peter Jeffrey | Albino | White | Full brother to 3 rd place Albino at Launceston Nationals. Kept as back up but not used. | SQ-1932-23 |
| 186 | H | Gary Gleadhill | Opaline | Violet | DOB 21/4/23. S: Pied Cobalt D: Violet Both sire and dam's cock bird went to the Nationals. | GJG-010-23 |
| 187 | H | Ian Schneider | Opaline | Sky | Flecked | JS-4060-24 |
| 188 | H | Peter MacElroy | Clearbody | Yellow | S: JE3 Norm Green/Clearbody D: PJM 832 TCB Yellow. | PJM-228-24 |

2025 CBS INC CATALOGUE

| | | | | | | |
|-----|---|------------------|-----------------------|------------|--|-------------|
| 189 | H | Garry Murray | Yellow Faced | Grey | Garry Armstrong line. | GM-129-24 |
| 190 | H | Darrel Fisher | Greywing | Sky | 1st Zone selection, 6th Nationals. Sire: Weidenhofer. Dam: Borg/Skivington. Sister to 412, 413 this Auction. Dispersal Sale | DGF-411-23 |
| 191 | H | Geoff Russell | Black Eyed Self | Yellow | | 1R-056-24 |
| 192 | H | Geoff Russell | Lutino | Yellow | | 1R-042-24 |
| 193 | C | E & L Miller | Yellow Faced | Cobalt | DOB 13/7/24. 100% A Rowe. Very nice bird. Good face and feather ,deep mask and good spot. | 3M-24-051 |
| 194 | H | Gary Gleadhill | Dominant Pied | Sky | Sire: Pied Cobalt Dam: Violet Full sister GJG-010 in this auction. Lovely big hen. DOB 16/4/23. | GJG-002-23 |
| 195 | C | K & L Seagrott | Dominant Pied | Grey | Manvell bloodlines-unused. | KS-487-23 |
| 196 | H | K & L Seagrott | Lacewing | Yellow | Young hen - unused. | KS-447-24 |
| 197 | H | Peter MacElroy | Australian White Cap | Blue | S: PJM-829 AWC Normal Blue D: PJM-845 Normal Sky | PJM-206-24 |
| 198 | C | Micheal Pace | Spangle | Grey Green | Has style but lacks frame. Sire: 22-NBC-302 (Fellows). Dam: 21-MP-008. Brother ran 9th in the Grey Green class at ANBC. Useful stock bird. Unused. | 23-MP-173 |
| 199 | C | Justin Rashleigh | Normal | Green | Bred out of Pace cock bird bought in the '23 auction. | CBS-23-861 |
| 200 | C | Justin Rashleigh | Australian White Cap | Cobalt | Bred out of Keever's cock bird. Unused. Too many Whitecaps. | CBS-23-155 |
| 201 | H | M & S Evans | Australian White Cap | Violet | Evans/Weidenhofer. Nice hen. Reducing Whitecaps. | EVA-23-3071 |
| 202 | C | Peter Thurn | Opaline | Grey Green | Father was 2 nd Opaline 2024 Nationals. | PT9-144-24 |
| 203 | C | Jason Major | Australian White Cap | Cobalt | Sire: CBS-632-20 Normal Whitecap Grey (Jennings /Sheppard & Flanagan line). Dam: CBS-22-Opaline Cobalt (Jennings/Card line). | CBS-049-24 |
| 204 | H | Treva Turner | Opaline Yellow Faced | Sky | Solid maiden stock hen. | TT-034-24 |
| 205 | H | Ian Schneider | Opaline Yellow Faced | Grey | | JS-4122-24 |
| 206 | C | Jon Lamberton | Spangle Double Factor | Yellow | | 027-24 |
| 207 | C | Jason Major | Opaline | Grey | Sire: CBS-011-22 Opaline Cobalt (Jennings / Card line). Dam: CBS-012-22 Opaline Grey (Card / Pace line) | CBS-042-24 |

2025 CBS INC CATALOGUE

| | | | | | | |
|-----|---|-------------------|---|------------|---|----------------|
| 208 | C | John Boss | Normal | Dark Green | Split Lacewing. Breeds nice birds. | BOS-086-23 |
| 209 | C | G & L Ryan | Danish Recessive Pied | Green | S: Dan Rec Green. D: Dan Rec Green. Allan Rowe bloodline. | GL-107-24 |
| 210 | H | Peter Thurn | Albino | White | Well bred. Thurn x Fellows. | PT9-148-24 |
| 211 | C | Gary Gleadhill | Normal | Violet | Sire: Violet. Dam: Violet Nice bird from my strong violet line. DOB 10/11/23 | GJG-117-23 |
| 212 | C | Jon Lamberton | Danish Recessive Pied | Sky | Brother to 349-23 | 040-24 |
| 213 | H | Jon Lamberton | Lutino | Yellow | | 047-24 |
| 214 | H | Garry Hibberd | Opaline Cinnamon | Grey green | S: SKY D: Opaline cinnamon grey | 4430-24 |
| 215 | C | Jason Major | Normal | Grey | Sire: CBS-062-22 Spangle Normal Grey (Pace /Card line). Dam: Normal Whitecap Cobalt (Rowe line) | CBS-027-24 |
| 216 | | Nutley Family | Australian Golden Faced (Single Factor) | Sky | By a Peterson AGF cock to a Chris Rodgers AGF hen | QNC-23-NUT-011 |
| 217 | H | Treva Turner | Dominant Pied Opaline Cinnamon | Grey | Sister to 074, 075. Breeding includes Troy / O'Callaghan. | TT-045-24 |
| 218 | C | Wayne Robinson | Australian White Cap | Sky | S Very young. DOB 17/1/25. Whitecap Cin Sky OC-23-152. D: Whitecap Sky FT2-23-128. Produced quality Whitecaps in 24/25. | SQ-R1-025-041 |
| 219 | C | Ray Slade | Australian White Cap | Sky | Young bird with good length and depth of mask. | RS15-092-24 |
| 220 | C | Peter Jeffrey | Normal | Grey Green | 75% Druery 25% John Boss. Older brother to Light Green in this auction. Still growing. | SQ-5056-24 |
| 221 | H | Peter MacElroy | Australian White Cap | Blue | S: PJM-829 AWC Normal Blue. D: PJM-845 Normal Sky. | PJM-231-24 |
| 222 | C | T & M Benbow | Opaline | Grey | Brother Champion Young Bird of Show, Sunshine Coast (July). | MB7-028-23 |
| 223 | H | T & M Benbow | Australian White Cap Spangle | Sky | Proven breeding hen. Good mother. | MB7-064-23 |
| 224 | | WITHDRAWN | | | | |
| 225 | C | Scott Eriksen | Greywing | Grey Green | 100% Ganzer. Never got fed well as a chick so never developed to full potential. | QNC-24-SE-022 |
| 226 | H | Brian Good | Australian Golden Faced (Single Factor) | | Bred by John Bucior. Used for 2 rounds, 7 chicks & have kept 3 chicks. I bred 25 Golden Faces last year. | JSB-010-23 |
| 227 | | Kevin O'Callaghan | Opaline Cinnamon | Grey Green | Hatched November. Stock hen. From prolific pair: Opal Cin Grey Green to Wise-line hen. | 24-303 |

2025 CBS INC CATALOGUE

| | | | | | | |
|-----|---|----------------|------------------|------------|---|---------------|
| 228 | C | Jason Major | Cinnamon | Sky | Sire: Dom Pied Cin Green. Dam: C2-098-22 Cin Sky (100% Card). | CBS-002-24 |
| 229 | C | Wayne Robinson | Spangle Cinnamon | Grey Green | S: Grey Green/Opal/Cin. SQ-AK-21-064. D: Spangle Opal Cin Grey Green. SQ-R1-021-067. Smallest chick in nest, clean, good conformation, mask and massive spots. Super chicks in this family. Brother to Lot # 32 and 182. DOB 14/6/24. Alan Kent line. | SQ-R1-024-051 |
| 230 | H | Gary Gleadhill | Cinnamon | Grey | Nice young hen. S: Pied Grey Green. D: Green. | GJG-017-24 |



Lot 12.



Lot 94.



Lot 129.



Lot 164.



Lot 184



Lot 204



Lot 217