



# RIVERINA BUDGERIGAR SOCIETY INC.

## ANNUAL INVITATIONAL AUCTION

**SUNDAY 22<sup>ND</sup> JUNE 2025**



Quality birds covering a broad range of varieties from the following well established breeders.

**ALAN BAXTER**

**TONY BUTT (NSW)**

**MARK CHANDLER (NSW)**

**G & P DICKSON**

**JOHN ENNIS**

**IAN HUNTER**

**G & D PYMONT (NSW)**

**ALAN ROWE**

**DAVID TAYLOR**

**NORM WHEATLEY (WA)**

**BAROOGA COMMUNITY CENTRE  
BANKER STREET, BAROOGA, NSW**

**AUCTION BIRDS: To be benched by 8:45 AM**

**VIEWING: 9 AM TO 10 AM**

**AUCTION COMMENCES: 10 AM**

**AUCTIONEER: PETER THURN**

**ALL GENERAL AUCTION ENQUIRIES:  
MALCOLM RANDALL 0427 387 441**

**PHONE BIDDING AVAILABLE**

**FOOD & REFRESHMENTS AVAILABLE**

**170 LOTS**

**JOHN BOSS (NSW)**

**WAYNE CACHIA**

**EWING COOKE**

**GEOFF EDWARDS (SA)**

**BRUCE HISKINS**

**JEFF ORLANDI**

**M & R RANDALL**

**RAY SLADE**

**PETER THURN**

**B & M WISE**

Vendors in this Auction collectively received 4 Logies (Class Wins) at this year's ANBC National Show in Cairns. An additional 9 top three placings were also gained across various classes which was a fantastic achievement.

Full Auction catalogue and photos will be posted on the Riverina Budgerigar Society Facebook page and can also be viewed on the BCV website. Please read Auction Terms & Conditions thoroughly.

**Please Note: 2% Buyers Premium is payable on all bird purchases.**

# **RIVERINA BUDGERIGAR SOCIETY INC.**

## **AUCTION TERMS AND CONDITIONS**

1. The auction will be run in accordance with The Budgerigar Council of Victoria Inc. Code of Practice for Budgerigar Sales and Auctions (document readable on BCV Website and hard copy displayed in hall on Auction day).
2. A 2% Buyers Premium applies to all bird lots purchased at this auction. This will be payable at the conclusion of the auction when final accounts are settled.
3. The sale is an unreserved auction of birds listed in the catalogue, some substitutes may also be included.
4. All lots will be submitted in the order in which they appear in the catalogue.
5. The Auctioneer reserves the right to accept or refuse any bid on birds without having to state any reason or reasons thereof.
6. Note NO SMOKING applies inside the auction hall.
7. Carry cages will not be allowed into the main body of the auction hall until the conclusion of the auction.
8. The Riverina Budgerigar Society Inc. act as an agent only in respect of the goods to be auctioned and are not responsible for any faults or defects in any lot.
9. All statements in the catalogue or attached to the show cages as to the sex, colour, variety, origin, age, genuineness, provenance or condition of any lot should not be relied upon as statement or fact. Intending purchasers must satisfy themselves as to the sex, colour, variety, origin, age, genuineness, provenance and condition of any lot in which they may be interested.
10. Each person wishing to bid will be required to register prior to the auction. The registration will require your name, address, contact phone number and signature.
11. Each registered person will receive a bidder's number. This number will be required to purchase any lots and must be shown to the Auctioneer after the fall of the hammer for completion of your purchasers receipt. All bidder number paddles need to be returned at the completion of the auction.
12. Each lot will be sold to the highest bidder.
13. After the fall of the hammer no party will be allowed to retract his or her bid, and subject to the vendor having the right to bid, the highest bidder shall be the purchaser. In the event of any dispute arising, the lot in dispute shall be put up again and the auctioneer's decision shall be final.
14. On the fall of the hammer, each lot shall be at the purchaser's risk of expense. All conditions and warranties expressed or implied by law are hereby excluded as all lots are open for inspection prior to the commencement of the sale. The same are sold with all faults, if any, therefore no compensation shall be made in respect of any fault or imperfection or error of description of any lots sold.

15. Any bird passed in will be held over until all other lots are completed, it will then be re-auctioned. If the lot is passed in again it will be returned to the owner.

16. To prevent inaccuracy in delivery, no lot can be removed during time of sale. All lots must be removed at completion of the sale or as specified at the time of the sale.

17. The sale shall be paid for on conclusion of the auction. Until payment in full of the purchase price is made, the property in the lot shall not pass to the purchaser.

18. Preferred payment method for goods purchased on the day is by CASH or EFT (Electronic Funds Transfer, PROOF OF PAYMENT WILL BE REQUIRED). No Card/EFTPOS facility available. Cheques accepted only by prior arrangement. If any successful bidder shall fail to pay for their purchases on the day, the vendor or his agent have the right to resell the lot in any manner they think proper.

19. At the end of the auction each successful purchaser of lots will be required to take their purchases with them. They shall proceed to the payment table where they shall pay the purchase price plus the 2% buyers premium and be given a receipt. This receipt will be proof of payment received and required for collection of the goods purchased.

20. Purchasers are required to take a carry box/cage and their receipt to the collection point, where, upon production of receipt, the collection steward will gather the show cages containing any purchased lots.

21. Neither the vendor, the auctioneer nor any of the stewards will be touching the birds once they are sold. It will be the responsibility of each purchaser to handle their own on collection and transfer them to their own caging facility.

22. Show cages are not included in the purchase price and are not for sale.

23. The Riverina Budgerigar Society Inc. will attempt to pay vendors who are in attendance on the day at the conclusion of the sale by cash. Purchases made by any vendors will be used as offsets at this time. Any additional outstanding payments shall be made by Electronic Funds Transfer after the event at a time deemed acceptable and appropriate. Payment to the vendors will be less a commission of 10%, as agreed with the Riverina Budgerigar Society Inc.

24. Interstate vendors will bear all incoming transportation and any other miscellaneous costs. The Riverina Budgerigar Society Inc. will provide transportation to pick up birds from Melbourne Airport and will provide food, housing and show cages for birds prior to and at the auction. Show cages must be returned at the completion of the auction.

For any further clarity or details surrounding these Terms & Conditions or the auction in general please contact the Auction Manager Malcolm Randall (details on front cover).

## 2025 VENDOR INDEX & LOT NUMBERS

| <b>BREEDER</b> | <b>1</b> | <b>2</b> | <b>3</b> | <b>4</b> | <b>5</b> | <b>6</b> | <b>7</b> | <b>8</b> | <b>9</b> | <b>10</b> |
|----------------|----------|----------|----------|----------|----------|----------|----------|----------|----------|-----------|
| A. Baxter      | 9        | 30       | 51       | 70       | 86       | 109      | 122      | 141      | 153      | 165       |
| J. Boss        | 15       | 37       | 58       | 77       | 95       | 123      |          |          |          |           |
| T. Butt        | 10       | 29       | 47       | 66       | 83       | 102      | 118      | 136      | 148      | 160       |
| W. Cachia      | 16       | 41       | 62       | 91       | 112      | 137      |          |          |          |           |
| M. Chandler    | 14       | 38       | 57       | 78       | 94       | 124      | 170      |          |          |           |
| E. Cooke       | 1        | 22       | 35       | 56       | 72       | 98       | 114      | 135      | 150      | 163       |
| G & P Dickson  | 19       | 43       | 64       | 89       | 110      | 138      |          |          |          |           |
| G. Edwards     | 7        | 28       | 49       | 68       | 85       | 108      | 127      | 143      | 155      | 167       |
| J. Ennis       | 20       | 42       | 65       | 92       | 125      |          |          |          |          |           |
| B. Hiskins     | 11       | 32       | 52       | 74       | 88       | 104      | 119      | 140      | 154      | 166       |
| I. Hunter      | 12       | 31       | 53       | 76       | 90       | 107      | 126      | 144      | 157      | 168       |
| J. Orlandi     | 6        | 25       | 46       | 67       | 82       | 103      | 120      | 139      | 152      | 164       |
| G & D Pymont   | 2        | 21       | 33       | 54       | 71       | 96       | 113      | 131      | 147      | 159       |
| M & R Randall  | 4        | 23       | 45       | 59       | 80       | 99       | 116      | 133      | 146      | 161       |
| A. Rowe        | 13       | 34       | 50       | 75       | 93       | 111      | 128      | 151      |          |           |
| R. Slade       | 3        | 24       | 36       | 55       | 73       | 97       | 115      | 132      | 149      | 162       |
| D. Taylor      | 17       | 40       | 63       | 81       | 105      | 134      |          |          |          |           |
| P. Thurn       | 18       | 39       | 61       | 84       | 101      | 129      |          |          |          |           |
| N. Wheatley    | 8        | 27       | 48       | 69       | 87       | 106      | 121      | 142      | 156      | 169       |
| B & M Wise     | 5        | 26       | 44       | 60       | 79       | 100      | 117      | 130      | 145      | 158       |

## RIVERINA AUCTION 2025



**Lot 1**  
E. COOKE



**Lot 2**  
G & D PYMONT

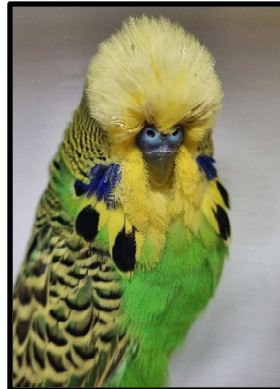

**Lot 4**  
M & R RANDALL



**Lot 9**  
A. BAXTER



**Lot 10**  
T. BUTT



**Lot 13**  
A. ROWE



**Lot 14**  
M. CHANDLER



**Lot 15**  
J. BOSS



**Lot 16**  
W. CACHIA



**Lot 18**  
P. THURN



**Lot 20**  
J. ENNIS



**Lot 21**  
G & D PYMONT



## RIVERINA AUCTION 2025



**Lot 22**

E. COOKE



**Lot 23**

M & R RANDALL



**Lot 29**

T. BUTT



**Lot 30**

A. BAXTER

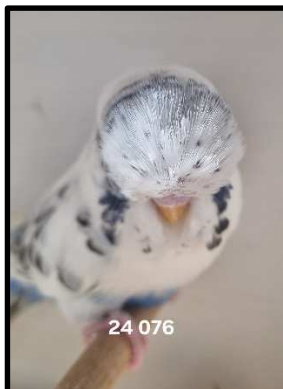

**Lot 33**

G & D PYMONT



**Lot 34**

A. ROWE

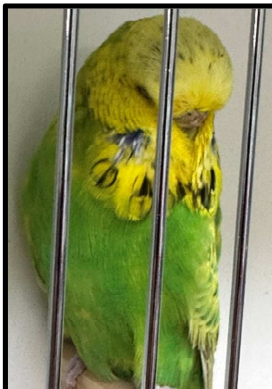

**Lot 35**

E. COOKE



**Lot 37**

J. BOSS



**Lot 38**

M. CHANDLER



**Lot 39**

P. THURN



**Lot 41**

W. CACHIA



**Lot 42**

J. ENNIS

## RIVERINA AUCTION 2025



**Lot 45**  
M & R RANDALL



**Lot 47**  
T. BUTT



**Lot 50**  
A. ROWE



**Lot 51**  
A. BAXTER



**Lot 54**  
G & D PYMONT

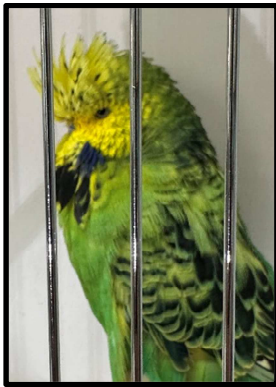

**Lot 56**  
E. COOKE



**Lot 57**  
M. CHANDLER



**Lot 58**  
J. BOSS

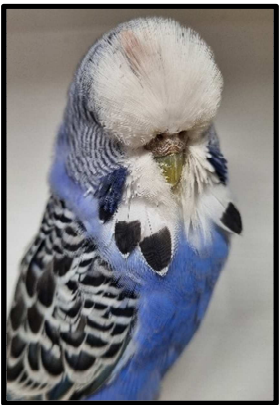

**Lot 59**  
M & R RANDALL



**Lot 61**  
P. THURN



**Lot 65**  
J. ENNIS



**Lot 66**  
T. BUTT



## RIVERINA AUCTION 2025



**Lot 70**  
A. BAXTER



**Lot 71**  
G & D PYMONT

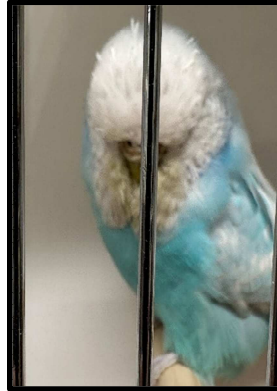

**Lot 72**  
E. COOKE



**Lot 75**  
A. ROWE



**Lot 77**  
J. BOSS



**Lot 78**  
M. CHANDLER

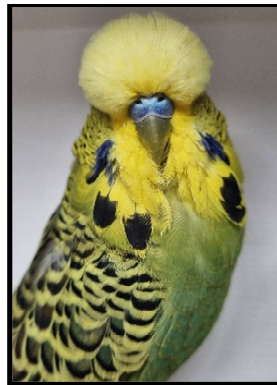

**Lot 80**  
M & R RANDALL



**Lot 83**  
T. BUTT



**Lot 84**  
P. THURN



**Lot 86**  
A. BAXTER



**Lot 91**  
W. CACHIA



**Lot 92**  
J. ENNIS



## RIVERINA AUCTION 2025



**Lot 93**

A. ROWE



**Lot 94**

M. CHANDLER



**Lot 95**

J. BOSS



**Lot 96**

G & D PYMONT



**Lot 98**

E. COOKE



**Lot 98**

E. COOKE



**Lot 99**

M & R RANDALL



**Lot 101**

P. THURN



**Lot 102**

T. BUTT



**Lot 109**

A. BAXTER



**Lot 111**

A. ROWE

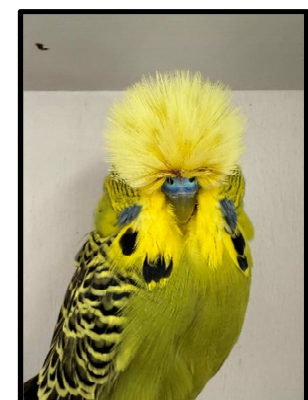

**Lot 112**

W. CACHIA

## RIVERINA AUCTION 2025



**Lot 113**

G & D PYMONT



**Lot 114**

E. COOKE

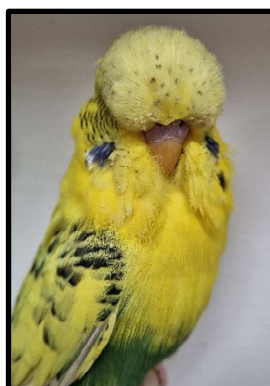

**Lot 116**

M & R RANDALL



**Lot 118**

T. BUTT



**Lot 122**

A. BAXTER



**Lot 123**

J. BOSS



**Lot 124**

M. CHANDLER



**Lot 125**

J. ENNIS



**Lot 128**

A. ROWE



**Lot 129**

P. THURN



**Lot 131**

G & D PYMONT

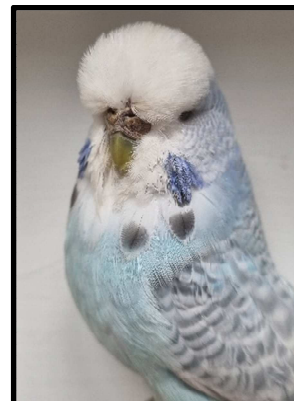

**Lot 133**

M & R RANDALL



## RIVERINA AUCTION 2025

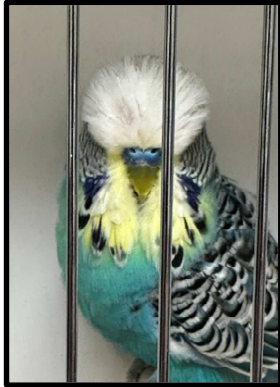

**Lot 135**

**E. COOKE**



**Lot 136**

**T. BUTT**



**Lot 137**

**W. CACHIA**



**Lot 141**

**A. BAXTER**



**Lot 146**

**M & R RANDALL**



**Lot 147**

**G & D PYMONT**



**Lot 148**

**T. BUTT**

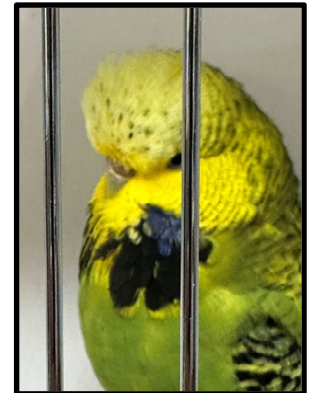

**Lot 150**

**E. COOKE**



**Lot 151**

**A. ROWE**



**Lot 153**

**A. BAXTER**



**Lot 159**

**G & D PYMONT**



**Lot 160**

**T. BUTT**



## RIVERINA AUCTION 2025

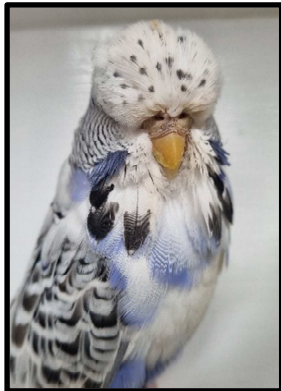

**Lot 161**  
M & R RANDALL

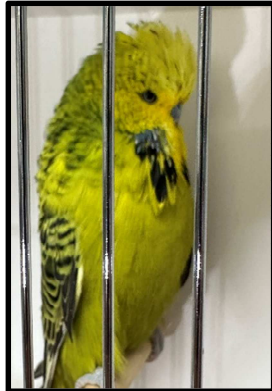

**Lot 163**  
E. COOKE



**Lot 165**  
A. BAXTER



**Lot 170**  
M. CHANDLER

Additional photos from other vendors will be displayed as they come to hand. Incoming ones and those above will be posted on the Riverina Budgerigar Society Facebook page and shared on other Budgerigar related social media pages in the lead up to the Auction.



| Lot No. | Vendor        | Variety                             | Sex | Ring Code | Number | Year | Bloodlines, Relatives & General Comments  | Bidder No | Price |
|---------|---------------|-------------------------------------|-----|-----------|--------|------|---|-----------|-------|
| 1       | Ewing Cooke   | Opaline Cobalt                      | C   | EC1       | 058    | 2024 |   |           |       |
| 2       | G & D Pymont  | Cinnamon Grey Green                 | H   | GP        | 058    | 2024 | Well bred hen. Single Grey and Green. Sister to GP 127 (Lot 21). Untried.                               |           |       |
| 3       | Ray Slade     | Whitecap Dominant Pied Cinnamon Sky | H   | RS15      | 085    | 2024 | Strong maiden hen. Her sister in my breeding team this year. Sister to RS15 137 (Lot 132). Slade/Thurn. |           |       |
| 4       | M & R Randall | Normal Light Green                  | C   | MR1       | 114    | 2023 | Good solid Normal cock with a great pedigree background. Father is a super quality Cobalt.              |           |       |
| 5       | B & M Wise    | Recessive Pied Cobalt               | C   | BCV       | 3826   | 2024 | DOB 17/4/24. From M & R Randall and BMW Recessive Pieds. Brother to BCV 3847 (Lot 44).                  |           |       |
| 6       | Jeff Orlandi  | Cinnamon Light Green                | C   | JO2       | 122    | 2024 |   |           |       |
| 7       | Geoff Edwards | Cinnamon Grey Green                 | C   | GE        | 190    | 2023 | From a very strong family, only one to sell.  |           |       |
| 8       | Norm Wheatley | Normal Grey                         | H   | 3W        | 082    | 2023 | Lovely big hen with good directional feather.   |           |       |
| 9       | Alan Baxter   | Opaline Grey Green                  | H   | AB1       | 062    | 2023 | Bred well in 2024.  |           |       |
| 10      | Tony Butt     | Recessive Pied Cinnamon Sky         | H   | TLB       | 165    | 2024 | Good sized hen. From a M & R Randall Recessive Cobalt x TLB Recessive Cobalt hen.                       |           |       |
| 11      | Bruce Hiskins | Normal Grey Green                   | C   | BH1       | 026    | 2024 |   |           |       |
| 12      | Ian Hunter    | Normal Light Green                  | C   | IH1       | 447    | 2023 |   |           |       |
| 13      | Alan Rowe     | Normal Grey Green                   | C   | AR1       | 162    | 2024 | Good sized stylish cock with feather direction.   |           |       |
| 14      | Mark Chandler | Cinnamon Grey Green                 | C   | GMC       | 002    | 2024 | Very good frontal.  |           |       |
| 15      | John Boss     | Dominant Pied Sky                   | C   | BOS       | 005    | 2023 |   |           |       |
| 16      | Wayne Cachia  | Opaline Cinnamon Grey Green         | H   | WC2       | 057    | 2024 | Maiden hen.   |           |       |

|    |               |                                |   |      |      |      |   |  |  |
|----|---------------|--------------------------------|---|------|------|------|---|--|--|
| 17 | David Taylor  | Spangle Double Factor Yellow   | C | DT8  | 094  | 2024 | Ran 7th at 2025 BCV YB Shield. Lovely feather and top end with a good outline.  |  |  |
| 18 | Peter Thurn   | Albino                         | C | PT9  | 147  | 2024 | Useful cock.  |  |  |
| 19 | G & P Dickson | Cinnamon Grey Green            | H | GP1  | 158  | 2023 | Used for one round late 24. Stylish hen.  |  |  |
| 20 | John Ennis    | Normal Grey Green split Dilute | H | JE3  | 135  | 2024 | Tidy maiden hen. Split Dilute.  |  |  |
| 21 | G & D Pymont  | Normal Sky                     | C | GP   | 127  | 2024 | Brother to GP 058 (Lot 2).  |  |  |
| 22 | Ewing Cooke   | Lutino                         | H | BCV  | 5199 | 2022 |   |  |  |
| 23 | M & R Randall | Opaline Grey Green             | H | MR1  | 164  | 2023 | Great variety with very clean cap and good spot. Stands well off the perch with a nice outline. Excellent mother last season rearing 10 nice chicks across 2 nests. Mother of MR1 113 & BCV 5648 (Lots 99 & 146). |  |  |
| 24 | Ray Slade     | Normal Sky split Fallow        | C | RS15 | 116  | 2024 | Young bird with a nice top end.   |  |  |
| 25 | Jeff Orlandi  | Spangle Cinnamon Grey          | C | JO2  | 035  | 2023 |   |  |  |
| 26 | B & M Wise    | Lacewing White                 | H | BMW  | 005  | 2024 | DOB 9/5/24. Nice shaped bird that comes from a very good pair.  |  |  |
| 27 | Norm Wheatley | Spangle Grey                   | C | 3W   | 057  | 2023 | Nice Spangle with good directional feather.   |  |  |
| 28 | Geoff Edwards | Spangle Opaline Grey           | H | GE   | 250  | 2023 | Nice hen, not tried. Murphy x Edwards.  |  |  |
| 29 | Tony Butt     | Spangle Double Factor Yellow   | H | TLB  | 020  | 2023 | Good sized hen. From a Rob Pepper Spangle Grey Green x TLB Spangle D/F Yellow hen.  |  |  |
| 30 | Alan Baxter   | Goldenface Cobalt              | C | AB1  | 071  | 2024 | Nice outline with big spots.  |  |  |
| 31 | Ian Hunter    | Cinnamon Sky                   | H | IH1  | 699  | 2024 |   |  |  |
| 32 | Bruce Hiskins | Cinnamon Sky                   | H | BH1  | 078  | 2024 |   |  |  |



|    |               |                                  |   |      |      |      |  |  |  |
|----|---------------|----------------------------------|---|------|------|------|--|--|--|
| 33 | G & D Pymont  | Recessive Pied Cobalt            | C | GP   | 076  | 2024 | Untried cock.  |  |  |
| 34 | Alan Rowe     | Dominant Pied Light Green        | H | AR1  | 232  | 2024 | Bred in Dec. Will mature into a handy stock hen. Rowe x Mow.                                     |  |  |
| 35 | Ewing Cooke   | Spangle Opaline Light Green      | H | EC1  | 054  | 2024 |  |  |  |
| 36 | Ray Slade     | Opaline Light Green split Fallow | H | RS15 | 138  | 2024 | Maiden hen. Big girl, ready to go.   |  |  |
| 37 | John Boss     | Normal Grey                      | H | BOS  | 113  | 2024 |  |  |  |
| 38 | Mark Chandler | Opaline Light Green              | C | GMC  | 029  | 2024 | From my Opaline line.  |  |  |
| 39 | Peter Thurn   | Spangle Opaline Sky              | C | PT9  | 098  | 2024 | Opaline line, nice mask.   |  |  |
| 40 | David Taylor  | Dark Eyed Clear Yellow           | H | DT8  | 054  | 2022 | Nice style. Brother ran 2nd at Ballarat Nationals.   |  |  |
| 41 | Wayne Cachia  | Normal Violet                    | C | WC2  | 137  | 2022 | Placed 6th at 2025 BCV Adult State Championship.   |  |  |
| 42 | John Ennis    | Spangle Double Factor Yellow     | H | JE3  | 129  | 2024 | Maiden.  |  |  |
| 43 | G & P Dickson | Albino                           | H | GP1  | 304  | 2024 | Maiden hen.  |  |  |
| 44 | B & M Wise    | Recessive Pied Grey Green        | C | BCV  | 3847 | 2024 | DOB 19/9/24. Brother to BCV 3826 (Lot 5).  |  |  |
| 45 | M & R Randall | Normal Grey                      | C | MR1  | 091  | 2024 | Stylish young cock with some useful features. Carrying dark factor. Brother to MR1 090 (Lot 59). |  |  |
| 46 | Jeff Orlandi  | Whitecap Opaline Cinnamon Sky    | H | JO2  | 090  | 2024 |  |  |  |
| 47 | Tony Butt     | Recessive Pied Grey              | H | TLB  | 166  | 2024 | Nice hen, slightly flecked. From a TLB Recessive Grey x TLB Recessive Cobalt hen.                |  |  |
| 48 | Norm Wheatley | Spangle Opaline Grey Green       | H | 3W   | 040  | 2023 | Bit flecked but a nice hen. Unused.  |  |  |
| 49 | Geoff Edwards | Spangle Double Factor Yellow     | C | GE   | 242  | 2023 | Holmes x Edwards. Modern face, good type. Untried.   |  |  |

|    |               |                                  |   |      |      |      |   |  |  |
|----|---------------|----------------------------------|---|------|------|------|---|--|--|
| 50 | Alan Rowe     | Opaline Light Green split Fallow | C | AR1  | 040  | 2024 | Bred in Jan. Useful split.  |  |  |
| 51 | Alan Baxter   | Cinnamon Grey Green              | H | AB1  | 105  | 2023 | Stylish hen, not used.  |  |  |
| 52 | Bruce Hiskins | Normal Grey Green                | C | BH1  | 003  | 2024 |   |  |  |
| 53 | Ian Hunter    | Normal Grey Green                | C | IH1  | 660  | 2024 |   |  |  |
| 54 | G & D Pymont  | Opaline Yellowface Sky           | H | GP   | 165  | 2024 | Hatched 26 Oct. Will mature nicely.   |  |  |
| 55 | Ray Slade     | Opaline Grey Green split Lutino  | C | RS15 | 131  | 2024 | Handy bird with a bit of length. Nestmate to 2025 Young Bird Shield winning Lutino. |  |  |
| 56 | Ewing Cooke   | Opaline Dark Green               | C | EC1  | 065  | 2024 |   |  |  |
| 57 | Mark Chandler | Clearbody Green                  | C | GMC  | 103  | 2024 | NSW National Team Rep. 2nd BSNSW STCC & 9th ANBC National in Cairns.                |  |  |
| 58 | John Boss     | Normal Light Green               | C | BOS  | 098  | 2023 |   |  |  |
| 59 | M & R Randall | Normal Violet                    | H | MR1  | 090  | 2024 | Neatly made young hen for the dark factor breeders. Sister to MR1 091 (Lot 45).     |  |  |
| 60 | B & M Wise    | Cinnamon Grey                    | H | BCV  | 3856 | 2024 | DOB 25/9/24. Keel length to this bird.  |  |  |
| 61 | Peter Thurn   | Cinnamon Grey Green              | H | PT9  | 110  | 2024 | Leong x Thurn. Nice hen.  |  |  |
| 62 | Wayne Cachia  | Fallow Green                     | C | WC2  | 090  | 2023 | Nice Fallow.  |  |  |
| 63 | David Taylor  | Cinnamon Grey Green              | C | DT8  | 053  | 2024 | Nice bird with some useful features. Will continue to improve.                      |  |  |
| 64 | G & P Dickson | Normal Sky                       | C | GP1  | 186  | 2024 |   |  |  |
| 65 | John Ennis    | Clearbody Green                  | C | JE3  | 125  | 2024 | Brother to JE3 131 (Lot 92).  |  |  |
| 66 | Tony Butt     | Spangle Double Factor Yellow     | C | TLB  | 191  | 2024 | Good stylish bird. From a TLB Spangle D/F Yellow x TLB Spangle D/F Yellow hen.      |  |  |

|    |               |   |   |      |     |      |   |  |  |
|----|---------------|---|---|------|-----|------|---|--|--|
| 67 | Jeff Orlandi  | Normal Light Green                            | C | JO2  | 019 | 2024 |   |  |  |
| 68 | Geoff Edwards | Spangle Opaline Cinnamon Grey Green           | C | GE   | 197 | 2023 | Lovely cock, modern face. Untried.  |  |  |
| 69 | Norm Wheatley | Recessive Pied Dark Green                     | C | 3W   | 001 | 2024 | Lovely big head with good wing markings.  |  |  |
| 70 | Alan Baxter   | Normal Grey split Greywing                    | H | AB1  | 092 | 2023 | Kept as spare 2024. Not used.   |  |  |
| 71 | G & D Pymont  | Normal Violet                                 | C | GP   | 089 | 2024 | From our successful Violet family.  |  |  |
| 72 | Ewing Cooke   | Spangle Opaline Sky                           | H | EC1  | 056 | 2024 |   |  |  |
| 73 | Ray Slade     | Fallow Opaline Green                          | H | RS15 | 216 | 2024 | Used for two rounds last year. Good mother that won't get a run this year.                |  |  |
| 74 | Bruce Hiskins | Opaline Cinnamon Grey                         | H | BH1  | 018 | 2024 |   |  |  |
| 75 | Alan Rowe     | Cinnamon Grey Green                           | H | AR1  | 123 | 2024 | Solid young hen.  |  |  |
| 76 | Ian Hunter    | Lutino  | H | IH1  | 407 | 2023 |   |  |  |
| 77 | John Boss     | Opaline Grey Green                            | H | BOS  | 126 | 2024 |   |  |  |
| 78 | Mark Chandler | Spangle Double Factor Yellow                  | H | GMC  | 057 | 2024 | From my Spangle line.   |  |  |
| 79 | B & M Wise    | Greywing Grey Green                           | C | BMW  | 076 | 2024 | DOB 28/2/24. Dark variety markings and brother to 2nd placed Greywing at Cairns.          |  |  |
| 80 | M & R Randall | Normal Violet Dark Green split Recessive Pied | C | MR1  | 289 | 2023 | Handy and very useful split cock. Combines all features nicely into one complete package. |  |  |
| 81 | David Taylor  | Spangle Cinnamon Grey                         | H | DT8  | 043 | 2023 | Good mum. Nice top end, spot and size.  |  |  |
| 82 | Jeff Orlandi  | Opaline Cobalt                                | H | JO2  | 096 | 2023 |   |  |  |



|    |               |  |   |      |      |      |  |  |  |
|----|---------------|--|---|------|------|------|--|--|--|
| 83 | Tony Butt     | Recessive Pied Grey  | C | TLB  | 032  | 2023 | Nice bird, slightly heavy markings. Half brother to TLB 087 (Lot 160). From a TLB Recessive Grey x TLB Grey split Recessive hen. |  |  |
| 84 | Peter Thurn   | Cinnamon Grey Green  | C | PT9  | 138  | 2024 | Excellent cock from last year's best nest.   |  |  |
| 85 | Geoff Edwards | Opaline Cinnamon Grey Green                                | H | GE   | 114  | 2024 | Young hen, rung Dec 24. Will grow into a lovely hen.   |  |  |
| 86 | Alan Baxter   | Goldenface Mauve   | H | AB1  | 042  | 2024 | Handy hen. Nice around mask and spot area.   |  |  |
| 87 | Norm Wheatley | Dominant Pied Cinnamon Grey Green                          | H | 3W   | 099  | 2024 | Very nice hen, plenty of directional feather. Sister ran 6th in Hens class at Launceston Nats.                                   |  |  |
| 88 | Bruce Hiskins | Normal Sky   | C | BH1  | 7948 | 2023 |  |  |  |
| 89 | G & P Dickson | Normal Grey  | C | GP1  | 199  | 2024 | Large bird with good feather length.   |  |  |
| 90 | Ian Hunter    | Normal Light Green   | H | IH1  | 741  | 2024 |  |  |  |
| 91 | Wayne Cachia  | Spangle Cinnamon Grey                                      | H | WC2  | 150  | 2023 | Thurn/Hiskins background.  |  |  |
| 92 | John Ennis    | Clearbody Opaline Grey                                     | H | JE3  | 131  | 2024 | Sister to JE3 125 (Lot 65).  |  |  |
| 93 | Alan Rowe     | Normal Sky   | C | AR1  | 291  | 2023 | Brother of National Auction cock. Father of 7th Yellowface in Y.B.S. Wise x Rowe.  |  |  |
| 94 | Mark Chandler | Spangle Opaline Grey Green                                 | C | GMC  | 090  | 2024 | From the Spangle cock that was Grand Champion at June in 2023.   |  |  |
| 95 | John Boss     | Normal Light Green   | H | BOS  | 060  | 2023 |  |  |  |
| 96 | G & D Pymont  | Normal Sky   | C | GP   | 064  | 2024 | Nice face and feather.   |  |  |
| 97 | Ray Slade     | Opaline Grey Green   | C | RS15 | 113  | 2024 | By a related outcross from Geoff Edwards. Retaining a brother and two sisters to go on with.                                     |  |  |
| 98 | Ewing Cooke   | Half Sider - Spangle Dark Green/Spangle Opaline Dark Green | C | EC1  | 068  | 2024 |  |  |  |

|     |               |                              |   |     |     |      |  |  |  |
|-----|---------------|------------------------------|---|-----|-----|------|--|--|--|
| 99  | M & R Randall | Opaline Light Green          | H | MR1 | 113 | 2024 | Nice overall length with clean cap and good mask and spot. Daughter of MR1 164 (Lot 23) & Sister to BCV 5648 (Lot 146).                    |  |  |
| 100 | B & M Wise    | Cinnamon Grey Green          | H | BMW | 042 | 2024 | DOB 4/2/24. From a very good pair and has super siblings.  |  |  |
| 101 | Peter Thurn   | Yellowface Sky               | C | PT9 | 224 | 2024 | Late bred handy cock with some growing to do. Keeping some nice sisters.   |  |  |
| 102 | Tony Butt     | Recessive Pied Grey          | H | TLB | 043 | 2024 | Nice sized hen, very lightly marked. Full sister to TLB 087 (Lot 160). From a Norm Wheatley Recessive Grey x TLB Grey split Recessive hen. |  |  |
| 103 | Jeff Orlandi  | Opaline Light Green          | C | JO2 | 033 | 2024 |  |  |  |
| 104 | Bruce Hiskins | Normal Sky                   | H | BH1 | 083 | 2023 |  |  |  |
| 105 | David Taylor  | Recessive Pied Grey          | C | DT8 | 042 | 2024 | Nice solid bird bred from my DEC line. DEC father ran 2nd at Ballarat Nationals.   |  |  |
| 106 | Norm Wheatley | Recessive Pied Grey Green    | C | 3W  | 066 | 2024 | Full brother to last year's Recessive Pied National winner in Launceston.  |  |  |
| 107 | Ian Hunter    | Cinnamon Light Green         | H | IH1 | 756 | 2024 |  |  |  |
| 108 | Geoff Edwards | Cinnamon Grey Green          | C | GE  | 137 | 2022 | Very fertile, breeds good young.   |  |  |
| 109 | Alan Baxter   | Cinnamon Sky                 | H | AB1 | 033 | 2024 | Handy stock hen.   |  |  |
| 110 | G & P Dickson | Normal Light Green           | H | GP1 | 377 | 2024 | Maiden hen.  |  |  |
| 111 | Alan Rowe     | Fallow Opaline Green         | H | AR1 | 117 | 2024 | One for the serious Fallow breeders. Nice hen.   |  |  |
| 112 | Wayne Cachia  | Normal Grey Green            | C | WC2 | 026 | 2023 | Quality cock from my breeding team.  |  |  |
| 113 | G & D Pymont  | Normal Violet Sky Crest bred | H | GP  | 080 | 2024 | Crest bred hen carrying Violet factor.   |  |  |
| 114 | Ewing Cooke   | Spangle Double Factor Yellow | H | EC1 | 066 | 2023 |  |  |  |

|     |               |                                   |   |      |      |      |  |  |  |
|-----|---------------|-----------------------------------|---|------|------|------|--|--|--|
| 115 | Ray Slade     | Blackeye Yellow                   | H | RS15 | 001  | 2024 | Maiden hen. Good variety.  |  |  |
| 116 | M & R Randall | Recessive Pied Dark Green         | C | MR1  | 142  | 2023 | Quality Rec Pied. 2nd at 2025 BCV Adult Shield to our 3 x Shield Winner. Excellent variety with clean cap, good feather and thickness right through. |  |  |
| 117 | B & M Wise    | Dominant Pied Opaline Grey Green  | C | BCV  | 3886 | 2024 | DOB 29/11/24. Good cap release but has head markings.  |  |  |
| 118 | Tony Butt     | Spangle Opaline Grey              | H | TLB  | 076  | 2024 | Lovely big hen. From a TLB Spangle Grey x TLB Spangle D/F Yellow hen.  |  |  |
| 119 | Bruce Hiskins | Cinnamon Sky                      | C | BH1  | 082  | 2024 |  |  |  |
| 120 | Jeff Orlandi  | Opaline Goldenface Violet         | H | JO2  | 184  | 2024 |  |  |  |
| 121 | Norm Wheatley | Recessive Pied Cobalt             | H | 3W   | 091  | 2024 | Lovely long clean hen.   |  |  |
| 122 | Alan Baxter   | Opaline Grey Green split Greywing | H | AB1  | 058  | 2024 | Good sized hen, kept all siblings.   |  |  |
| 123 | John Boss     | Normal Light Green split Lacewing | C | BOS  | 177  | 2023 |  |  |  |
| 124 | Mark Chandler | Goldenface Cobalt                 | C | GMC  | 074  | 2024 | NSW National Team Rep. 3rd BSNSW STCC & 11th ANBC National in Cairns.  |  |  |
| 125 | John Ennis    | Dominant Pied Grey Green          | H | JE3  | 160  | 2024 | Maiden.  |  |  |
| 126 | Ian Hunter    | Normal Dark Green                 | C | IH1  | 729  | 2024 |  |  |  |
| 127 | Geoff Edwards | Cinnamon Grey Green               | H | GE   | 201  | 2023 | Bred well in 2024, good mother.  |  |  |
| 128 | Alan Rowe     | Lutino                            | C | AR1  | 155  | 2024 | Good all-round Lut. Good colour.   |  |  |
| 129 | Peter Thurn   | Cinnamon Grey                     | H | PT9  | 116  | 2024 | Thurn/Gazzard/Slade. Good quality hen.   |  |  |
| 130 | B & M Wise    | Cinnamon Grey Green               | H | BCV  | 3841 | 2024 | DOB 24/9/24. Sister to BCV 3802 (Lot 145).   |  |  |
| 131 | G & D Pymont  | Yellowface Grey                   | C | GP   | 171  | 2024 | Hatched 30 Oct. Will mature well.  |  |  |

|     |               |                                    |   |      |      |      |  |  |  |
|-----|---------------|------------------------------------|---|------|------|------|--|--|--|
| 132 | Ray Slade     | Whitecap Sky                       | C | RS15 | 137  | 2024 | Young cock bird. Brother to RS15 085 (Lot 3).  |  |  |
| 133 | M & R Randall | Greywing Sky                       | H | MR1  | 062  | 2023 | Down in body colour but a useful stock hen for the breeding cabinet.   |  |  |
| 134 | David Taylor  | Dominant Pied Grey Green           | H | DT8  | 048  | 2023 | Nice hen, good mum. Lovely spot and mask.  |  |  |
| 135 | Ewing Cooke   | Whitecap Sky                       | C | EC1  | 023  | 2024 |  |  |  |
| 136 | Tony Butt     | Recessive Pied Grey                | C | TLB  | 034  | 2024 | Very lightly marked. From a TLB DEC White x TLB Recessive Grey hen.  |  |  |
| 137 | Wayne Cachia  | Normal Grey                        | H | WC2  | 4866 | 2023 | Maiden hen, late bred 2023.  |  |  |
| 138 | G & P Dickson | Normal Light Green                 | C | GP1  | 314  | 2024 | Nice bird with good length.  |  |  |
| 139 | Jeff Orlandi  | Clearbody Yellowface Sky           | C | JO2  | 087  | 2024 |  |  |  |
| 140 | Bruce Hiskins | Cinnamon Grey Green                | H | BH1  | 074  | 2024 |  |  |  |
| 141 | Alan Baxter   | Greywing Grey                      | C | AB1  | 083  | 2024 | Stylish bird. B & M Wise cock to Alan Baxter hen.  |  |  |
| 142 | Norm Wheatley | Dominant Pied Grey Green           | C | 3W   | 097  | 2024 | From top family. Sister ran 6th in Hens class at Launceston Nats.  |  |  |
| 143 | Geoff Edwards | Spangle Opaline Sky                | C | GE   | 167  | 2023 | Nice cock, modern face. Edwards x Watson. Untried.   |  |  |
| 144 | Ian Hunter    | Cinnamon Dark Green                | H | IH1  | 667  | 2024 |  |  |  |
| 145 | B & M Wise    | Cinnamon Grey Green split Lacewing | C | BCV  | 3802 | 2024 | DOB 20/7/24. Nice shaped bird with cap release. Brother to BCV 3841 (Lot 130).   |  |  |
| 146 | M & R Randall | Opaline Light Green                | C | BCV  | 5648 | 2024 | Good variety with a super clean cap. Nice top skull and back skull when he relaxes. Son of MR1 164 (Lot 23) & Brother to MR1 113 (Lot 99). |  |  |
| 147 | G & D Pymont  | Cinnamon Grey                      | C | GP   | 073  | 2024 | Untried cock with feather and face.  |  |  |
| 148 | Tony Butt     | Spangle Double Factor White        | H | TLB  | 133  | 2024 | Nice hen. From a TLB Spangle D/F White x TLB Spangle D/F White hen.  |  |  |

|     |               |                              |   |      |      |      |   |  |  |
|-----|---------------|------------------------------|---|------|------|------|---|--|--|
| 149 | Ray Slade     | Cinnamon Grey Green          | H | RS15 | 007  | 2024 | Handy maiden hen, ready to go.  |  |  |
| 150 | Ewing Cooke   | Opaline Dark Green           | H | EC1  | 050  | 2024 |   |  |  |
| 151 | Alan Rowe     | Cinnamon Sky                 | H | AR1  | 169  | 2024 | Showing some feather direction. Nice face.<br>Gearing x Rowe.   |  |  |
| 152 | Jeff Orlandi  | Spangle Double Factor Yellow | H | JO2  | 176  | 2024 |   |  |  |
| 153 | Alan Baxter   | Cinnamon Yellowface Sky      | H | AB1  | 035  | 2024 | Big long bird with nice outline.  |  |  |
| 154 | Bruce Hiskins | Cinnamon Grey Green          | C | BH1  | 6944 | 2024 |   |  |  |
| 155 | Geoff Edwards | Spangle Grey                 | C | GE   | 194  | 2023 | Murphy x Edwards. Good strong cock.<br>Untried.   |  |  |
| 156 | Norm Wheatley | Normal Grey Green            | H | 3W   | 056  | 2024 | Very neat hen with directional feather.   |  |  |
| 157 | Ian Hunter    | Normal Light Green           | C | IH1  | 686  | 2024 |   |  |  |
| 158 | B & M Wise    | Opaline Cinnamon Grey        | H | BMW  | 031  | 2024 | DOB 26/1/24. From a very good pair.   |  |  |
| 159 | G & D Pymont  | Clearbody Opaline Grey Green | H | GP   | 027  | 2024 | Good feather and size.  |  |  |
| 160 | Tony Butt     | Recessive Pied Cinnamon Grey | H | TLB  | 087  | 2024 | Good sized hen. Half sister to TLB 032 (Lot 83) & full sister to TLB 043 (Lot 102). From a Norm Wheatley Recessive Grey x TLB Grey split Recessive hen. |  |  |
| 161 | M & R Randall | Recessive Pied Violet        | H | MR1  | 140  | 2024 | Heavier marked hen but has a nice shape and outline to her with some good feather and spot impact. From a top pair, retaining some lovely siblings.     |  |  |
| 162 | Ray Slade     | Blackeye Yellow              | C | RS15 | 174  | 2024 | Still quite young. Good variety.  |  |  |
| 163 | Ewing Cooke   | Opaline Grey Green           | C | EC1  | 064  | 2024 |   |  |  |
| 164 | Jeff Orlandi  | Opaline Dark Green           | H | JO2  | 104  | 2023 |   |  |  |



|     |               |   |             |     |         |       |   |  |  |
|-----|---------------|---|-------------|-----|---------|-------|---|--|--|
| 165 | Alan Baxter   | Cinnamon Grey                               | H           | AB1 | 077     | 2023  | Solid hen, bred well in 2024.           |  |  |
| 166 | Bruce Hiskins | Cinnamon Grey                               | H           | BH1 | 070     | 2024  |   |  |  |
| 167 | Geoff Edwards | Cinnamon Grey Green                         | H           | GE  | 010     | 2024  | Young hen, well bred. Untried.          |  |  |
| 168 | Ian Hunter    | Dominant Pied Light Green                   | H           | IH1 | 476     | 2023  |   |  |  |
| 169 | Norm Wheatley | Recessive Pied Sky                          | C           | 3W  | 137     | 2024  | Lovely big bird with plenty of feather. |  |  |
| 170 | Mark Chandler | Clearbody Green & Clearbody<br>Opaline Blue | PAIR<br>C/H | GMC | 006/105 | 23/24 | Clearbody Pair.                         |  |  |